

Parcel # E0014-11

Address: 1409 Christie Street

Lot Size: 50 feet x 145 feet





Parcel # E0019-26A

Address: 1333 Christie Street

Lot Size: 10 feet x 60 feet





Parcel # F0015-37

Address: Rear of 531 E 15<sup>th</sup> Street

Lot Size: 8 feet x 40 feet (approximate)





Parcel #F0017-39

Address: Between 325 and 327 E 14<sup>th</sup> Street

Lot Size: 10 feet x 150 feet







**F0017-39**  
**Between 325 and 327 E 14th Street**  
**10 feet x 150 feet**



Parcel #F0031-09

Address: Between 1101 and 1115 LeClaire Street

Lot Size: 30 feet x 75 feet and 30 feet x 150 feet





Parcel #F0031-34

Address: 418 E 12<sup>th</sup> Street

Lot Size: 80 feet x 150 feet







**Parcel #F0031-34**  
**Address: 418 E 12<sup>th</sup> Street**  
**Lot Size: 80 feet x 150 feet**





**Parcel #F0031-34**  
**Address: 418 E 12<sup>th</sup> Street**  
**Lot Size: 80 feet x 150 feet**



Parcel #F0036-04

Address: 1009 Sylvan Avenue

Lot Size: 54 feet x 76 feet

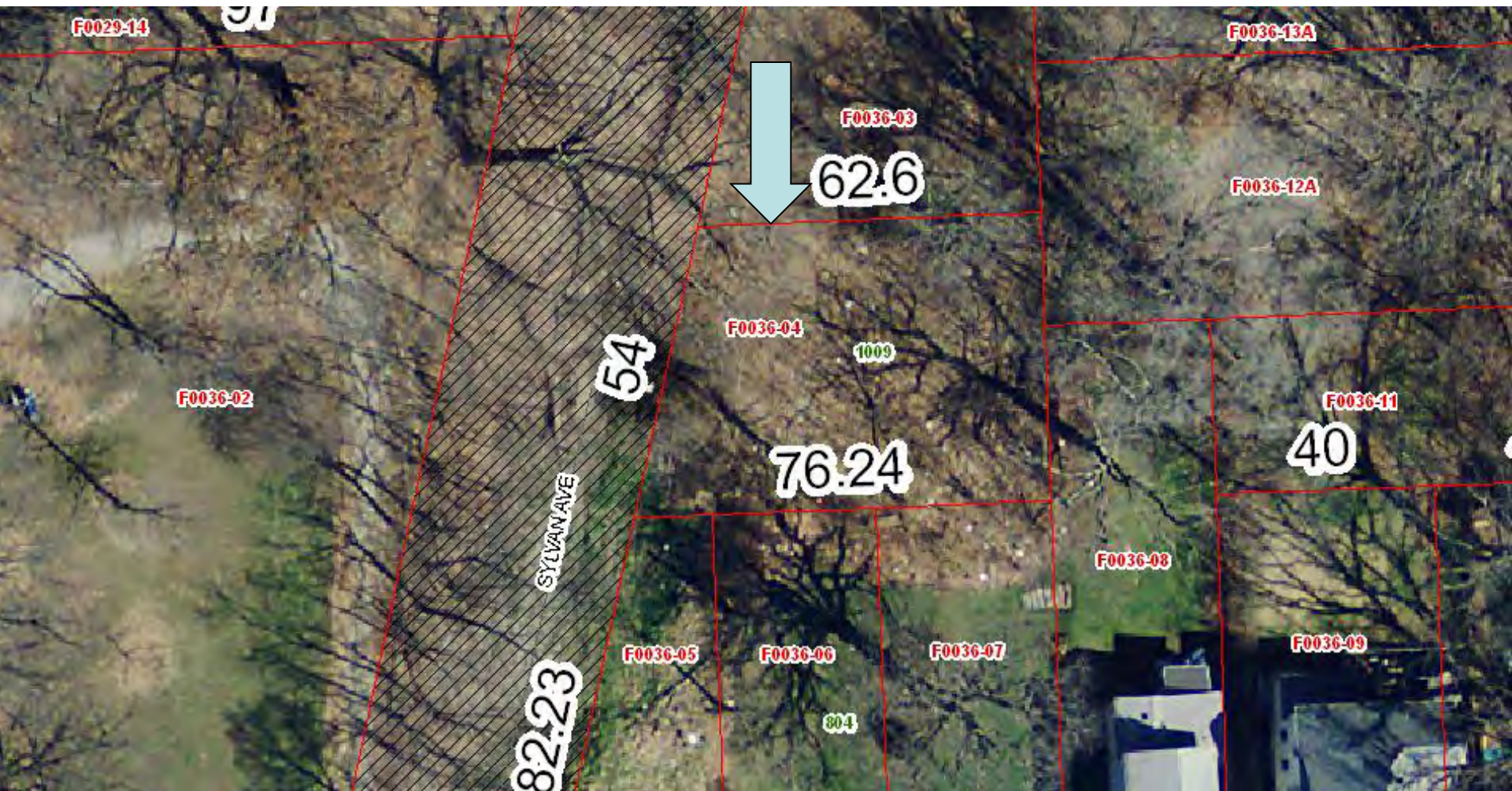



A photograph of a wooded area with bare trees and a utility pole. The trees are mostly without leaves, suggesting a late autumn or winter setting. A utility pole stands prominently on the right side of the frame. The ground is covered with dry grass and fallen leaves. In the foreground, there is a paved surface, possibly a road or driveway. A white text box is overlaid on the bottom left of the image, containing the following information:

Parcel #F0036-04  
Address: 1009 Sylvan Avenue  
Lot Size: 54 feet x 76 feet



Parcel #F0044-30

Address: 910 Tremont Avenue

Lot Size: 40 feet x 150 feet







**Parcel #F0044-30**  
**Address: 910 Tremont Avenue**  
**Lot Size: 40 feet x 150 feet**



Parcel #F0051-07A

Address: Adjacent to 518 E 7<sup>th</sup> Street

Lot Size; 3 feet x 75 feet





Parcel #G0028-18

Address: 530 W 11<sup>th</sup> Street

Lot Size; 60 feet x 150 feet







**Parcel #G0028-18**  
**Address: 530 W 11<sup>th</sup> Street**  
**Lot Size; 60 feet x 150 feet**



Parcel #G0052-26

Address: West of 716 & 716 ½ W 5<sup>th</sup> Street

Lot Size: 40 feet x 150 feet







Parcel #G0052-26

Address: West of 716 & 716 ½ W 5<sup>th</sup> Street

Lot Size: 40 feet x 150 feet



Parcel #G0052-27

Address: 716 & 716 1/2 W 5<sup>th</sup> Street

Lot Size: 40 feet x 150 feet







**Parcel #G0052-27**  
**Address: 716 & 716 ½ W 5<sup>th</sup> Street**  
**Lot Size: 40 feet x 150 feet**



Parcel: #G0052-34A

Address: North of 522 Gaines Street

Lot Size: 10 feet x 55 feet







**Parcel: #G0052-34A**  
**Address: North of 522 Gaines Street**  
**Lot Size: 10 feet x 55 feet**



Parcel #H0061-04

Address: East of 1732 W 5<sup>th</sup> Street

Lot Size: 35 feet x 159 feet







**Parcel #H0061-04**  
**Address: East of 1732 W 5<sup>th</sup> Street**  
**Lot Size: 35 feet x 159 feet**



Parcel #K0019-23

Address: 101 S Howell Street

Lot Size: 49.2 feet x 80 feet







Parcel #K0019-23

Address: 101 S Howell Street'

Lot Size: 49.2 feet x 80 feet



Parcel #L0003-06

Address: 222 Warren Street

Lot Size: 29.42 feet x 80 feet







**Parcel #L0003-06**  
**Address: 222 Warren Street**  
**Lot Size: 29.42 feet x 80 feet**



Parcel #0406191BB

Address: Between 18385 and 18365 317<sup>th</sup> Street

Lot Size: 129 feet x 275 feet





Parcel #9514012212

Address: East of 27070 238<sup>th</sup> Street

Lot Size: 39.27 feet x 225.16 feet

