

Proj. "B"

Proj. 1

PROPERTY PLAT

Acquired from **ELIZA A. SCHAEFER**
(Name of owner must agree exactly with Name in which property stands of Record.)

Married or Single? _____ (Give full name of spouse)

R. O. W. Area 0.83 Acres.

Borrow Area _____ Acres. Total Consideration \$ _____

Acquired by _____ Date of Contract _____, 19____
(Easement—Deed—Condemnation—Contract)

LOCATION

From CL Station _____ to CL Station _____

Section 4, Township 78 N, Range 4 E

Township (Civil) DAVENPORT, County of SCOTT, Iowa.

A tract of land to be acquired for road purposes located in Sec. 4 T. 78 N. R. 4 E. of 5th. P.M., (Davenport Twp.) more particularly described as follows; Comm. at the W. $\frac{1}{4}$ cor. of Sec. 9 T. 78 N. R. 4 E. of 5th. P.M., thence West 225.98 ft., thence North $10^{\circ}45'$ East 2704.59 ft., the pt. of beg. of tract herein described, thence West 45.59 ft., thence North $9^{\circ}14'$ East 1212.32 ft., thence South $80^{\circ}46'$ East 45.0 ft., thence South $9^{\circ}14'$ West 1205.0 ft. to the pt. of beg., containing 0.83 acres, more or less exclusive of present established roads.

N
↑

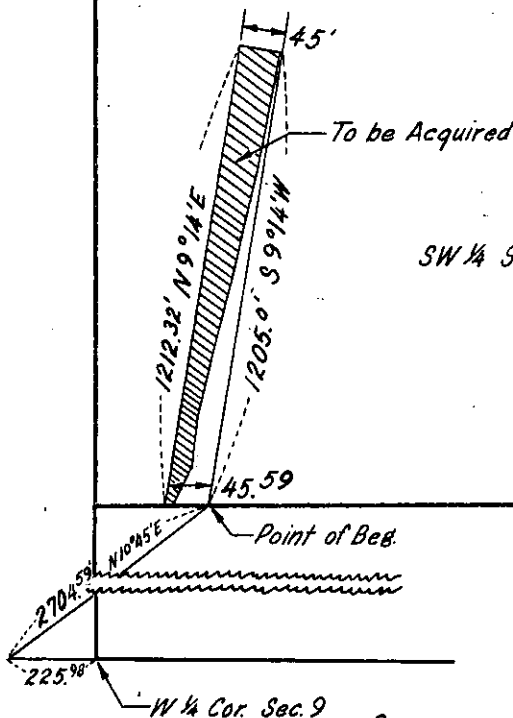

SW $\frac{1}{4}$ Sec. 4-78-4

W $\frac{1}{4}$ Cor. Sec. 9

SCOTT

(County)

Project No. S-266

RD # 69