

Prop 11

**PROPERTY PLAT**

Acquired from **DONALD B. VAN EVERA, et al**  
(Name of owner must agree exactly with Name in which property stands of Record.)

Married or Single? \_\_\_\_\_ (Give full name of spouse)

R. O. W. Area 0.60 Acres.

Borrow Area \_\_\_\_\_ Acres. Total Consideration \$ \_\_\_\_\_

Acquired by \_\_\_\_\_ Date of Contract \_\_\_\_\_, 19\_\_\_\_  
(Easement—Deed—Condemnation—Contract)

**LOCATION**

From CL Station \_\_\_\_\_ to CL Station \_\_\_\_\_

Section 9, Township 78 N, Range 4E

Township (Civil) DAVENPORT, County of SCOTT, Iowa.

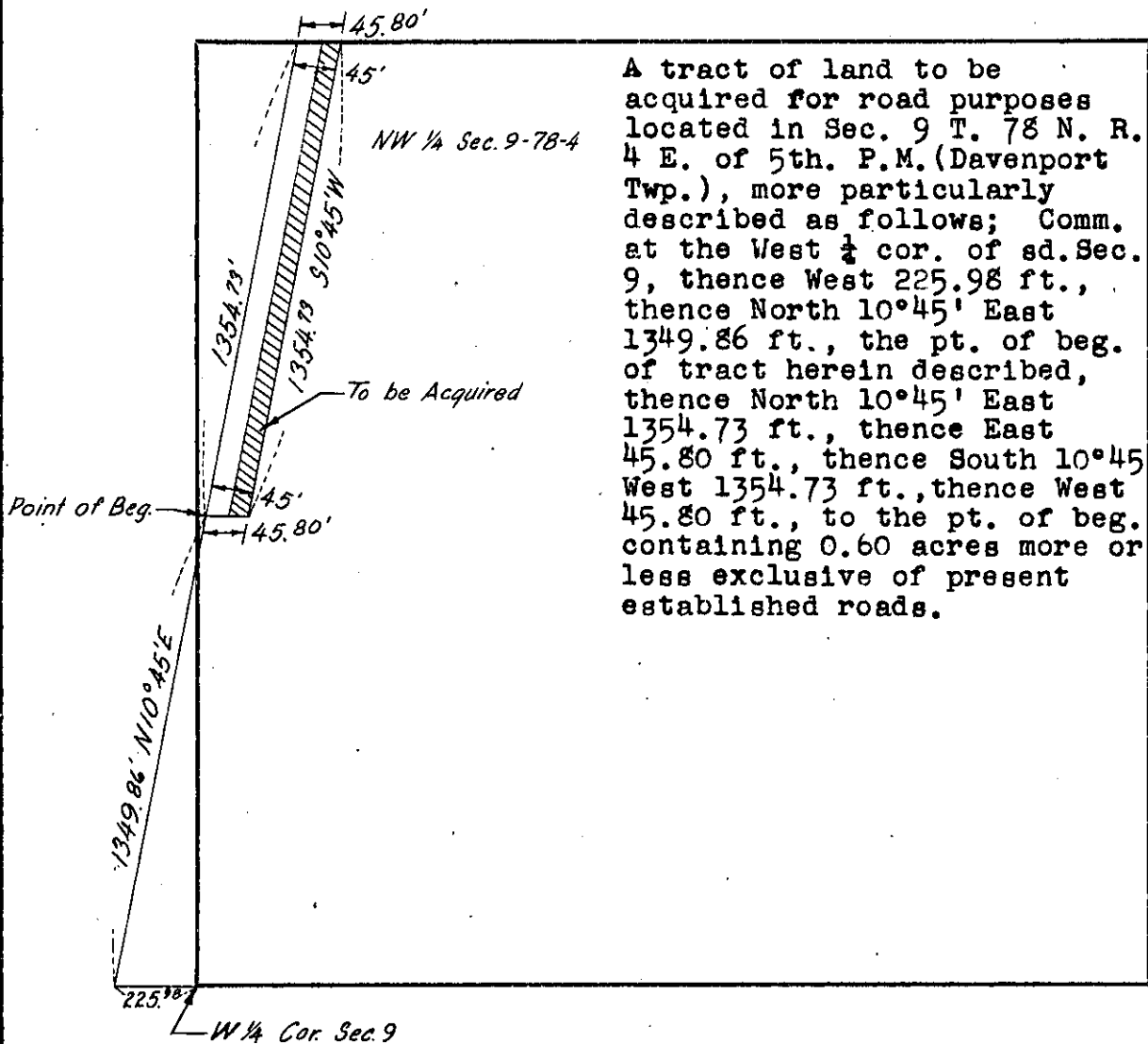

A tract of land to be acquired for road purposes located in Sec. 9 T. 78 N. R. 4 E. of 5th. P.M. (Davenport Twp.), more particularly described as follows; Comm. at the West  $\frac{1}{4}$  cor. of sd. Sec. 9, thence West 225.98 ft., thence North  $10^{\circ}45'$  East 1349.86 ft., the pt. of beg. of tract herein described, thence North  $10^{\circ}45'$  East 1354.73 ft., thence East 45.80 ft., thence South  $10^{\circ}45'$  West 1354.73 ft., thence West 45.80 ft., to the pt. of beg. containing 0.60 acres more or less exclusive of present established roads.



SCOTT  
(County)

Project No. 3-266

RD # 69