

NW. cor., NE. 1/4, SW. 1/4, Sec. 9
N. line SW. 1/4 Sec. 9

Proposed & County Road No 23

PROPERTY PLAT

ACQUIRED: JOS. & IRENE KRAXNER
R.O.W. AREA: 0.308

LOCATION
SECTION 9, T. 77N., R. 2 E.
BUFFALO TOWNSHIP
SCOTT COUNTY PROJECT L-178

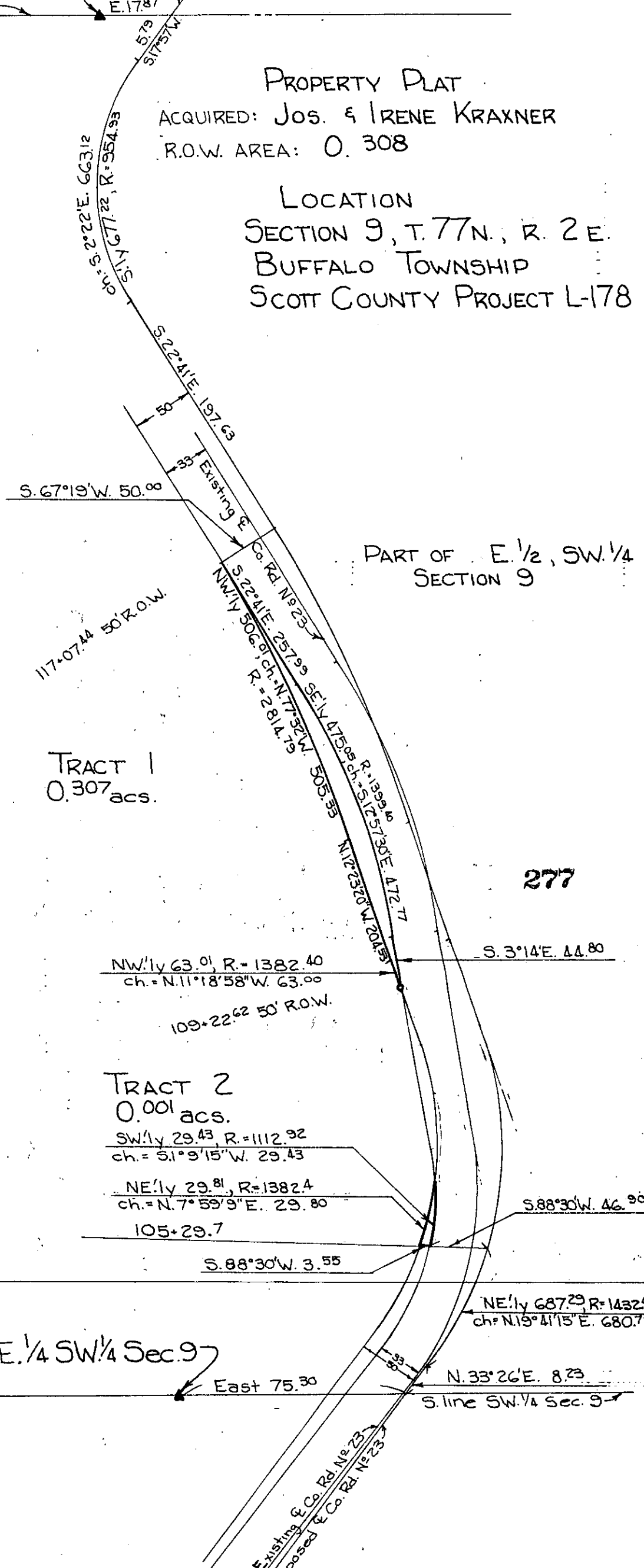

ch. = S. 2° 22' E. 663.12
R. = 954.93

S. 67° 19' W. 50.00
Existing R.
Co. Rd. No 23

117° 07.44 50' R.O.W.

TRACT 1
0.307 acs.

NW 1/4 63.01, R. = 1382.40
ch. = N. 11° 18' 58" W. 63.00
109° 22.62 50' R.O.W.

TRACT 2
0.001 acs.
SW 1/4 29.43, R. = 1112.92
ch. = S. 1° 9' 15" W. 29.43
NE 1/4 29.81, R. = 1382.4
ch. = N. 7° 59' 9" E. 29.80
105° 29.7

PART OF E. 1/2, SW. 1/4
SECTION 9

277

S. 3° 14' E. 44.80

S. 88° 30' W. 46.90

S. 88° 30' W. 3.55

NE 1/4 687.29, R. = 1432.4
ch. = N. 19° 41' 15" E. 680.71

SW. cor. SE. 1/4 SW. 1/4 Sec. 9

East 75.30

N. 33° 26' E. 8.73
S. line SW. 1/4 Sec. 9

Existing & Co. Rd. No 23
Proposed & Co. Rd. No 23