

PROPERTY PLAT

Acquired from EMIL F. PETERSEN
(Name of owner must agree exactly with Name in which property stands of Record.)

Married or Single? _____ (Give full name of spouse)

R. O. W. Area 0.14 Acres.

Borrow Area _____ Acres. Total Consideration \$ 50.00

Acquired by EASEMENT Date of Contract _____, 19____
(Easement—Deed—Condemnation—Contract)

LOCATION

From CL Station 49+60.76 to CL Station 52+83.85

Section 8, Township 80 N., Range 5 E.

Township (Civil) LIBERTY, County of SCOTT Iowa.

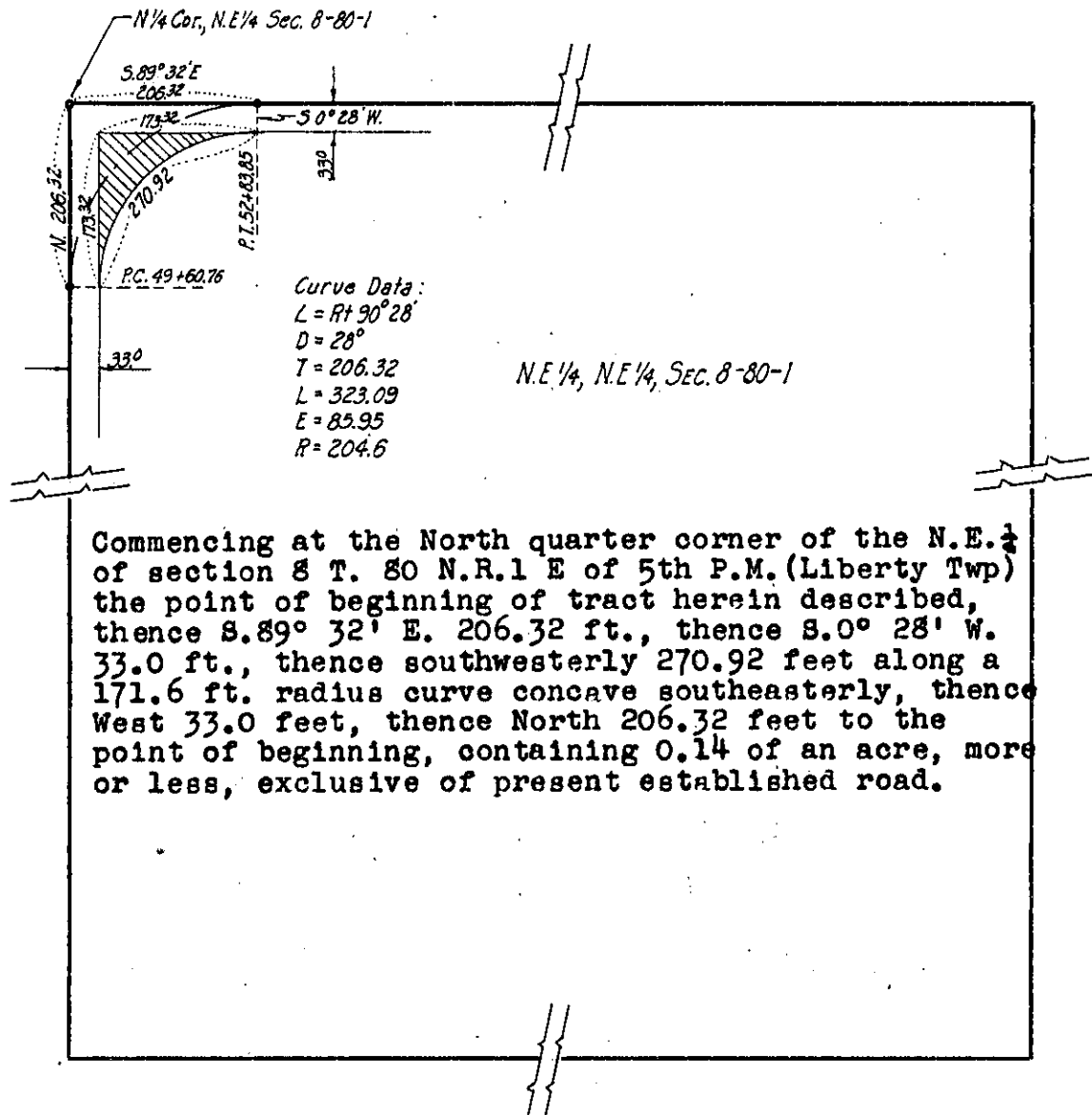

Commencing at the North quarter corner of the N.E. $\frac{1}{4}$ of section 8 T. 80 N.R.1 E of 5th P.M. (Liberty Twp) the point of beginning of tract herein described, thence S. $89^{\circ} 32'$ E. 206.32 ft., thence S. $0^{\circ} 28'$ W. 33.0 ft., thence southwesterly 270.92 feet along a 171.6 ft. radius curve concave southeasterly, thence West 33.0 feet, thence North 206.32 feet to the point of beginning, containing 0.14 of an acre, more or less, exclusive of present established road.

Scott
(County)

Rd #264
Project No.