

PLAT OF PROPERTY

RIGHT-OF-WAY FOR PUBLIC HIGHWAY

Acquired from WALTER GRIEP
(Name of owner must agree exactly with Name in which property stands of Record.)

Married or Single? _____
(Give full name of spouse.)

Area 0.14 ± Acres. Consideration \$ _____

Acquired by ERSEMENT Date 1953
(Purchase-condemnation)

LOCATION

From CL Station _____ to CL Sta. _____ Proj. No. _____

Section 8

Township (Civil) BUTLER

Township (Congressional) T 80N Range R 4E

County SCOTT Iowa.

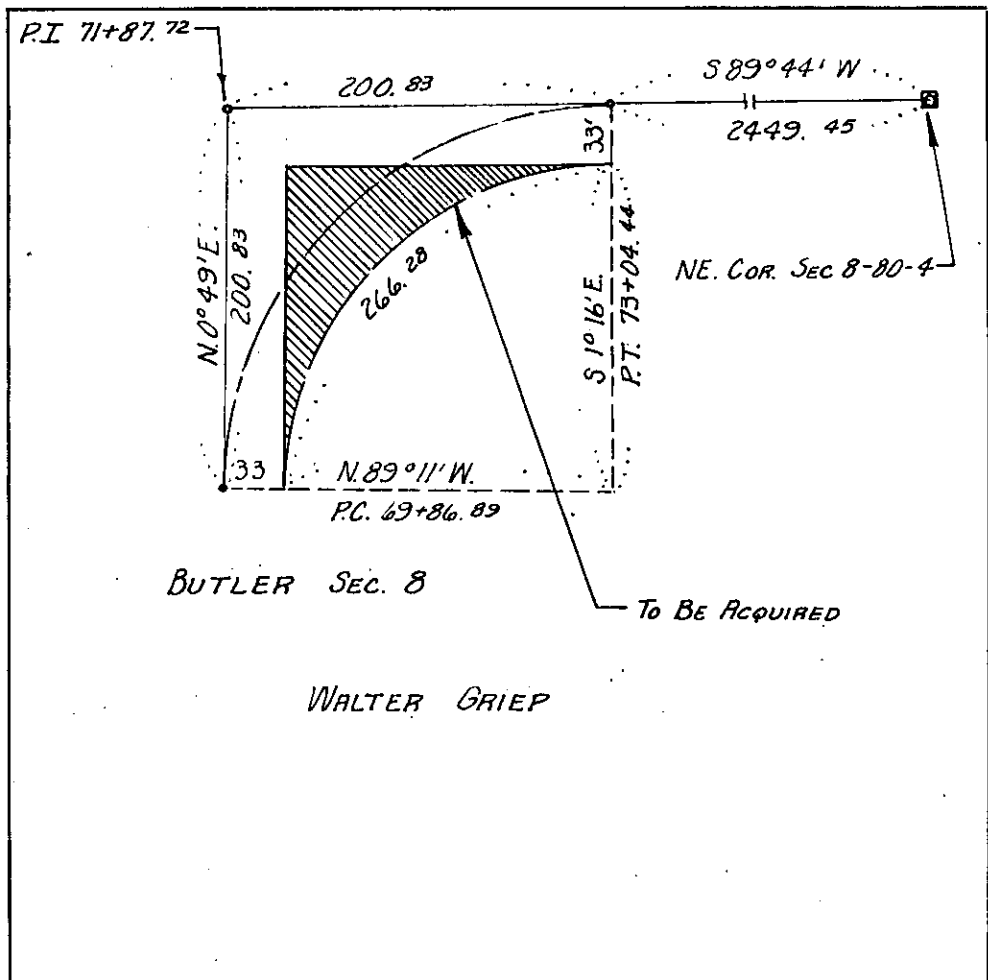

SCOTT Project No. _____
(County)

RD # 240

M.L.W.