

PROPERTY PLAT

Acquired from MINNIE BYRNES
(Name of owner must agree exactly with Name in which property stands of Record.)

Married or Single? _____ (Give full name of spouse)

R. O. W. Area 0.14 Acres.

Borrow Area _____ Acres. Total Consideration \$ 50.00

Acquired by EASEMENT Date of Contract _____, 19____
(Easement—Deed—Condemnation—Contract)

LOCATION

From CL Station 37+21.68 to CL Station 40+44.42

Section 8, Township 80 N., Range 1 E.

Township (Civil) LIBERTY, County of SCOTT Iowa.

Commencing at the center of the N.E. $\frac{1}{4}$ of section 8 T. 80 N. R. 1 E. of 5th P.M. (Liberty township) the point of beginning of tract herein described, thence N. 89° 48' W. 205.96 feet, thence N. 0° 22' E 33.0 feet, thence northeasterly 270.62 feet along a 171.6 foot radius curve concave northwesterly, thence E. 33.0 feet, thence S. 205.96 feet to the point of beginning, containing 0.14 of an acre more or less, exclusive of present established roads.



N.W. $\frac{1}{4}$, N.E. $\frac{1}{4}$, Sec. 8-80-1

Curve Data:
L = Lt. 90° 22'
D = 28°
T = 205.96
L = 322.74
E = 85.79
R = 204.6

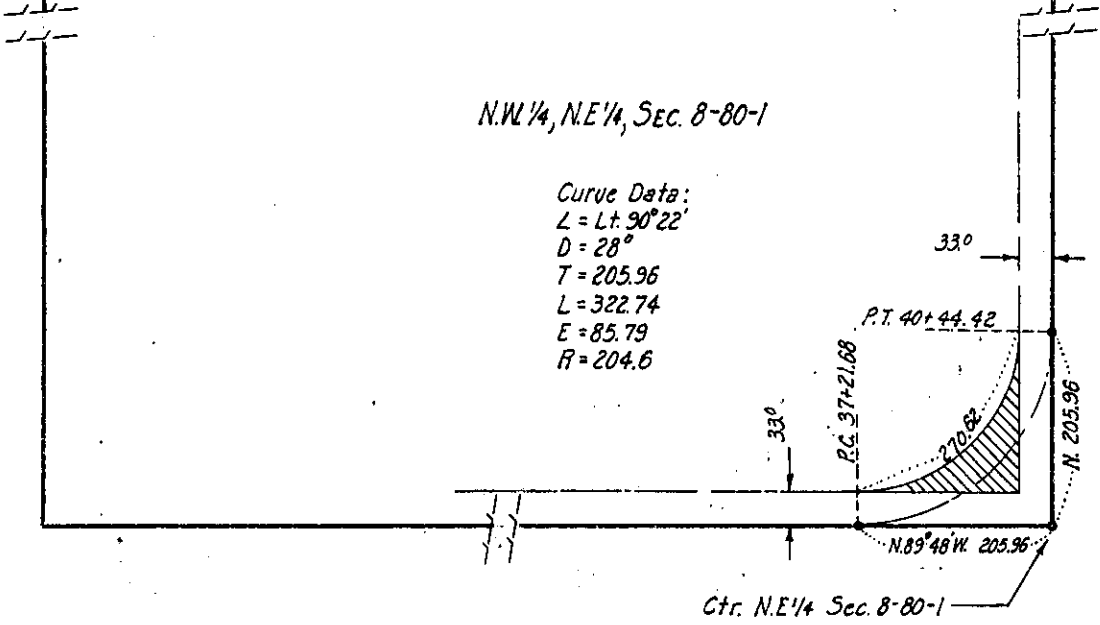

Rd. # 264
Project No.

(County)