

**PROPERTY PLAT**

Acquired from ETHEL B. KIMMEL  
(Name of owner must agree exactly with Name in which property stands of Record.)

Married or Single? \_\_\_\_\_ (Give full name of spouse)

R. O. W. Area 0.43 Acres.

Borrow Area \_\_\_\_\_ Acres. Total Consideration \$ \_\_\_\_\_

Acquired by EASEMENT Date of Contract \_\_\_\_\_, 19\_\_\_\_  
(Easement—Deed—Condemnation—Contract)

**LOCATION**

From CL Station \_\_\_\_\_ to CL Station \_\_\_\_\_

Section 8, Township 78N, Range 5E

Township (Civil) PLEASANT VALLEY, County of SCOTT, Iowa.

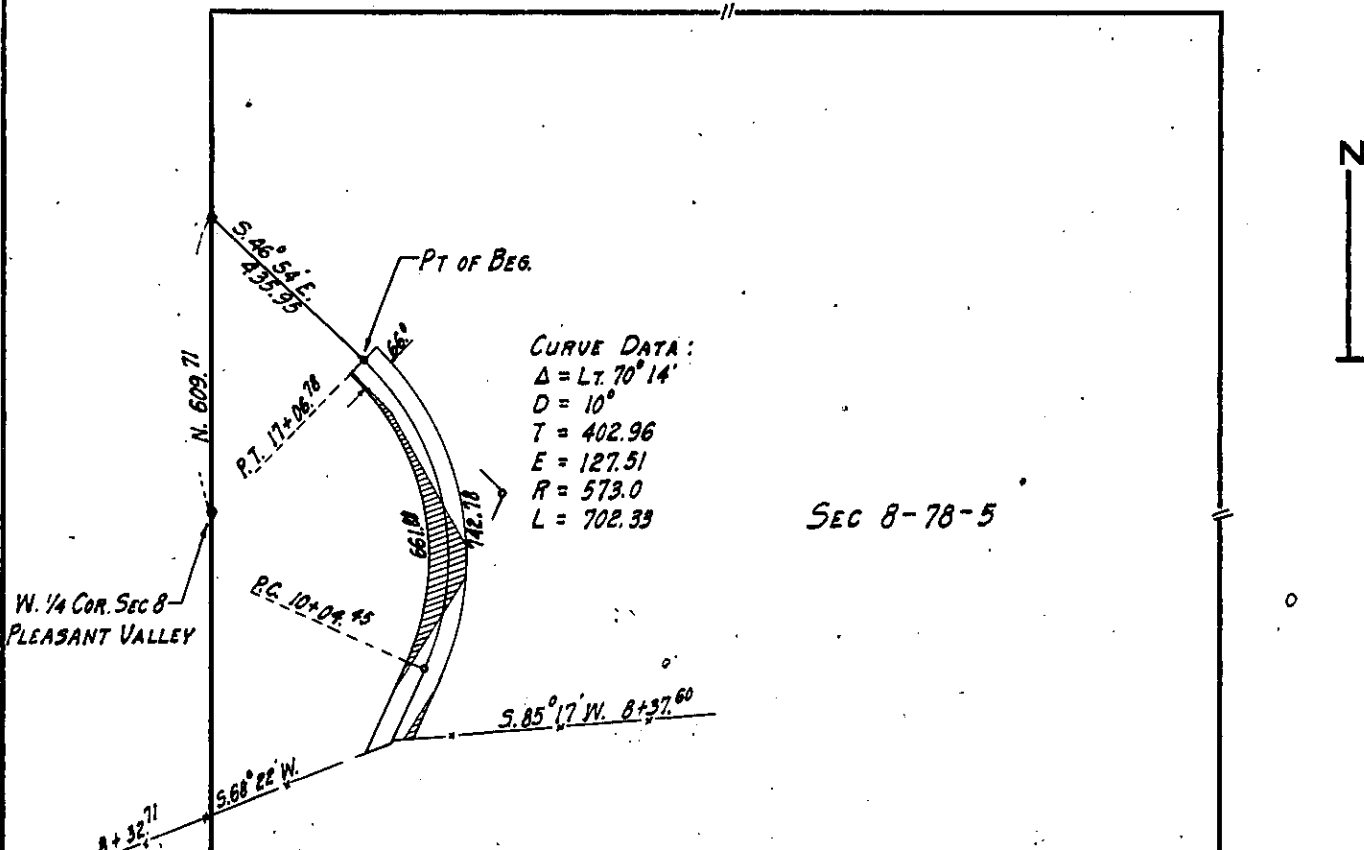

CURVE DATA:  
Δ = Lt. 70° 14'  
D = 10°  
T = 402.96  
E = 127.51  
R = 573.0  
L = 702.33

SEC 8-78-5

A tract of land to be acquired for rd. purposes located in Sec. 8 T. 78N. R. 5E. of 5th. P.M. (Pleasant Valley Twp.), more particularly described as follows; Comm. at the W. 1/4 cor. of sd. Sec. 8, thence N. 609.71 ft., thence S. 46° 54' E. 435.95 ft., the pt. of beg. of tract herein described, thence N. 43° 06' E. 33.0 ft. thence S. Westerly 742.78 ft., along a 540.0 ft. radius curve, concave S. Westerly and tangent to the following course, thence S. 23° 20' W. 149.17 ft., thence S. 85° 17' W. 37.39 ft., thence S. 23° 20' W. 4.89 ft., thence S. 68° 22' W. 46.64 ft., thence N. 23° 20' E. 204.70 ft., thence N. Westerly 661.88 ft. along a 540.0 ft. radius curve concave S. Westerly and tangent to the preceding course, thence N. 43° 06' E. 33.0 ft., to the pt. of beg., containing 0.43 acres, more or less, exclusive of present established roads.

Project No. SN 1983  
(County) \_\_\_\_\_

RD. # 459 SCALE 1" = 40' K.K.