

#12

PROPERTY PLAT

Acquired from **WILHELMINE SCHAEFER**
(Name of owner must agree exactly with Name in which property stands of Record.)

Married or Single? _____ (Give full name of spouse)

R. O. W. Area 0.49 Acres.

Borrow Area _____ Acres. Total Consideration \$ _____

Acquired by _____ Date of Contract _____, 19____
(Easement—Deed—Condemnation—Contract)

LOCATION

From CL Station _____ to CL Station _____

Section 8 & 9, Township 78 N, Range 4E

Township (Civil) DAVENPORT, County of SCOTT, Iowa.

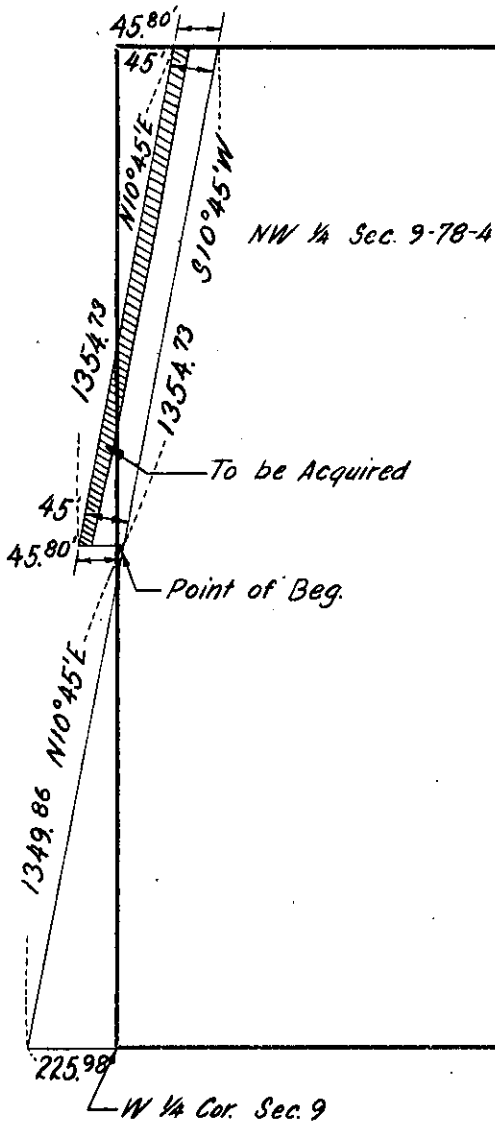

A tract of land to be acquired for road purposes located in Sections 8 & 9 T. 78 N. R. 4E. of 5th. P.M. (Davenport Twp.), more particularly described as follows; Comm. at the West $\frac{1}{4}$ cor. of Sec. 9 T. 78 N. R. 4 E. of 5th. P.M., thence West 225.98 ft., thence North $10^{\circ}45'$ E. 1349.86 ft., the pt. of beg. of tract herein described, thence West 45.80 ft., thence North $10^{\circ}45'$ E. 1354.73 ft., thence East 45.80 ft., thence South $10^{\circ}45'$ West 1354.73 ft. to the pt. of beg., containing 0.49 acres more or less, exclusive of present established roads.

SCOTT
(County)

Project No. S-266

RD # 69