

*Prop.*

PROPERTY PLAT

Acquired from **HARRY R. & GLADYS M. IRWIN**  
(Name of owner must agree exactly with Name in which property stands of Record.)

Married or Single? \_\_\_\_\_ (Give full name of spouse)

R. O. W. Area 0.48 Acres.

Borrow Area \_\_\_\_\_ Acres. Total Consideration \$ \_\_\_\_\_

Acquired by \_\_\_\_\_ Date of Contract \_\_\_\_\_, 19\_\_\_\_  
(Easement—Deed—Condemnation—Contract)

LOCATION

From CL Station \_\_\_\_\_ to CL Station \_\_\_\_\_

Sections 8 & 9, Township 78 N, Range 4 E

Township (Civil) DAVENPORT, County of SCOTT, Iowa.

A tract of land to be acquired for road purposes located in Sections 8 & 9 T. 78 N. R. 4 E. of 5th.P.M. (Davenport Twp.), more particularly described as follows; Comm. at the E. 1/4 cor. of sd. Sec. 8, thence West 225.98 ft., the pt. of beg. of tract herein described, thence North 10°45' East 1349.86 ft., thence East 45.80 ft., thence South 10°45' West 419.0 ft., thence West 12.21 ft., thence South 10°45' West 317.0 ft., thence East 12.21 ft., thence South 10°45' West. 613.86 ft., thence West 45.80 ft. to the pt. of beg. containing 0.48 acres more or less, exclusive of present established roads.

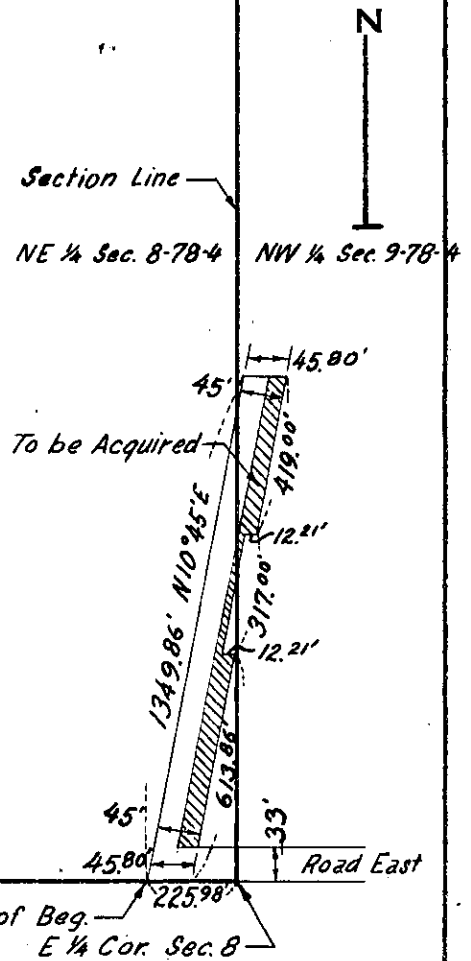

SCOTT  
(County)

Project No. S-266

RD # 69