

PROPERTY PLAT

Acquired from **WILLIAM LAGE**
(Name of owner must agree exactly with Name in which property stands of Record.)

Married or Single? _____ (Give full name of spouse)

R. O. W. Area 0.31 Acres.

Borrow Area _____ Acres. Total Consideration \$ _____

Acquired by _____ Date of Contract _____, 19____
(Easement—Deed—Condemnation—Contract)

LOCATION

From CL Station _____ to CL Station _____

Section 8, Township 78 N, Range 4E

Township (Civil) DAVENPORT, County of SCOTT, Iowa.

A tract of land to be acquired for road purposes located in Sec. 8 T. 78 N. R. 4 E. of 5th. P.M. (Davenport Twp.), more particularly described as follows; Comm. at the E. 1/4 cor. of sd. Sec. 8, thence West 225.98 ft., thence North 10°45' E. 270.06 ft., the pt. of beg. of tract herein described, thence West 45.80 ft., thence North 10°45' E. 1079.80 ft., thence East 45.80 ft., thence South 10°45' W. 1079.80 ft. to the pt. of beg., containing 0.31 acres more or less exclusive of present established roads.

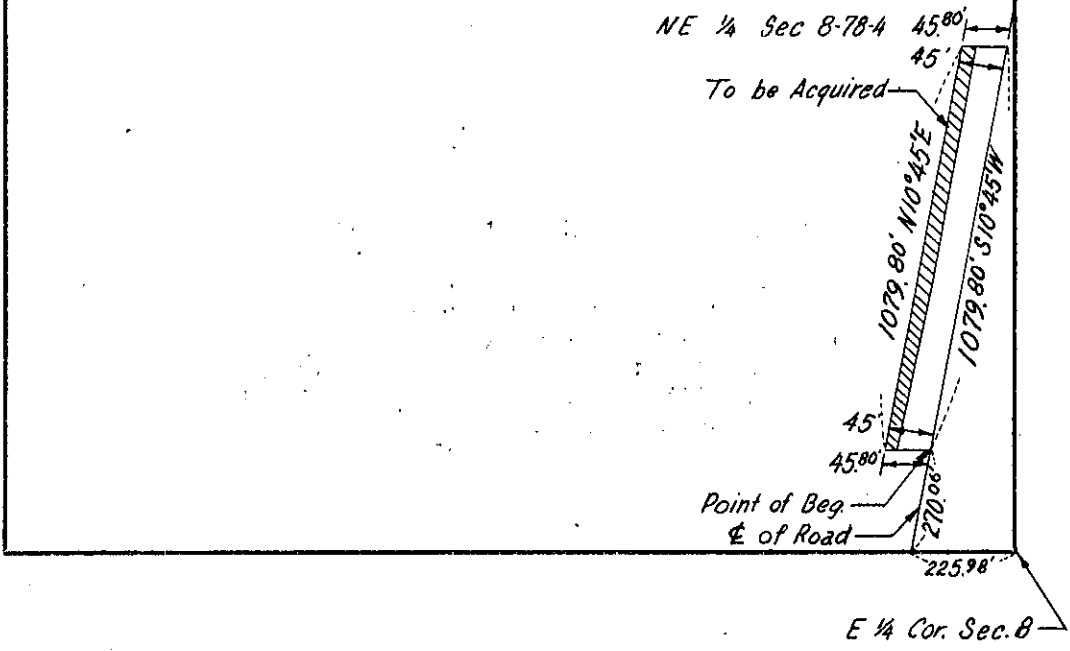

SCOTT
(County)

Project No. S-266

IPD# 69