

PROPERTY PLAT

Acquired from **GLENN DEXTER**
(Name of owner must agree exactly with Name in which property stands of Record.)

Married or Single? _____ (Give full name of spouse)

R. O. W. Area 0.18 Acres.

Borrow Area _____ Acres. Total Consideration \$ _____

Acquired by _____ Date of Contract _____, 19____
(Easement—Deed—Condemnation—Contract)

LOCATION

From CL Station _____ to CL Station _____

Section 8, Township 78 N, Range 4E

Township (Civil) DAVENPORT, County of SCOTT, Iowa.

A tract of land to be acquired for road purposes located in Sec. 8 T.78 N. R. 4 E. of 5th. P.M. (Davenport Twp.), more particularly described as follows; Comm. at the E. 1/4 cor. of sd. Sec. 8, thence West 180.21 ft., the pt. of beg. of tract herein described, thence South 10°45' West 175.39 ft., thence S.Wterly 345.09 ft. along a 1477.5 ft. radius curve, concave N.Wterly and tangent to the following course; thence South 23°08' West 815.29 ft., thence North 88°40' West 48.47 ft., thence North 23°08' East 833.29 ft., thence N.Eterly 334.58 ft. along a 1432.5 ft. radius curve, concave N.Wterly and tangent to the following course, thence North 10°45' East 167.02 ft., thence East 45.77 ft. to the pt. of beg. containing 0.18 acres more or less exclusive of present established roads.

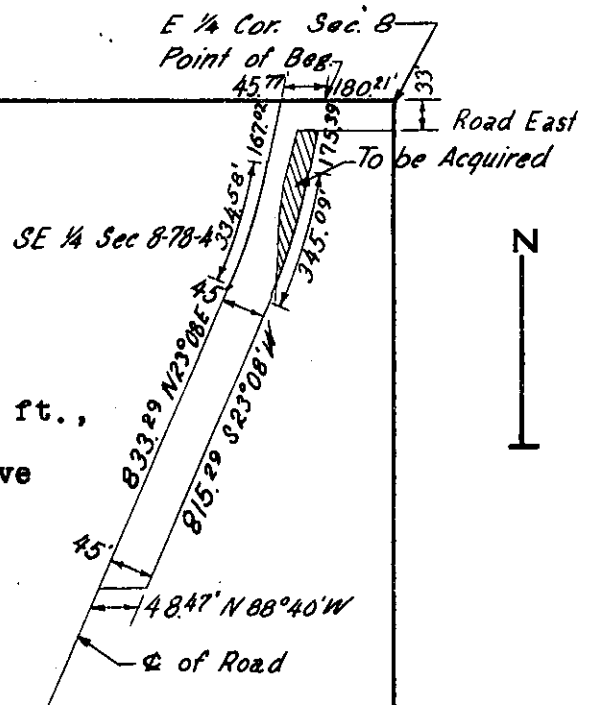

SCOTT
(County)

Project No. S-266

Rd # 69