

PROPERTY PLAT

Acquired from BERTHA BOWLEY FLETCHER

Married or Single? _____

R. O. W. Area 1.24 ± Acres. (Give full name of spouse)

Borrow Area _____ Acres. Total Consideration \$ _____

Acquired by EASEMENT Date of Contract _____, 19____
(Easement—Deed—Condemnation—Contract)

From CL Station 147+71.17 LOCATION 161+72.76 West
147+74.98 to CL Station 175+04.45 EAST
Section 7, Township 79N, Range 5E
Township (Civil) PRINCETON Iowa.

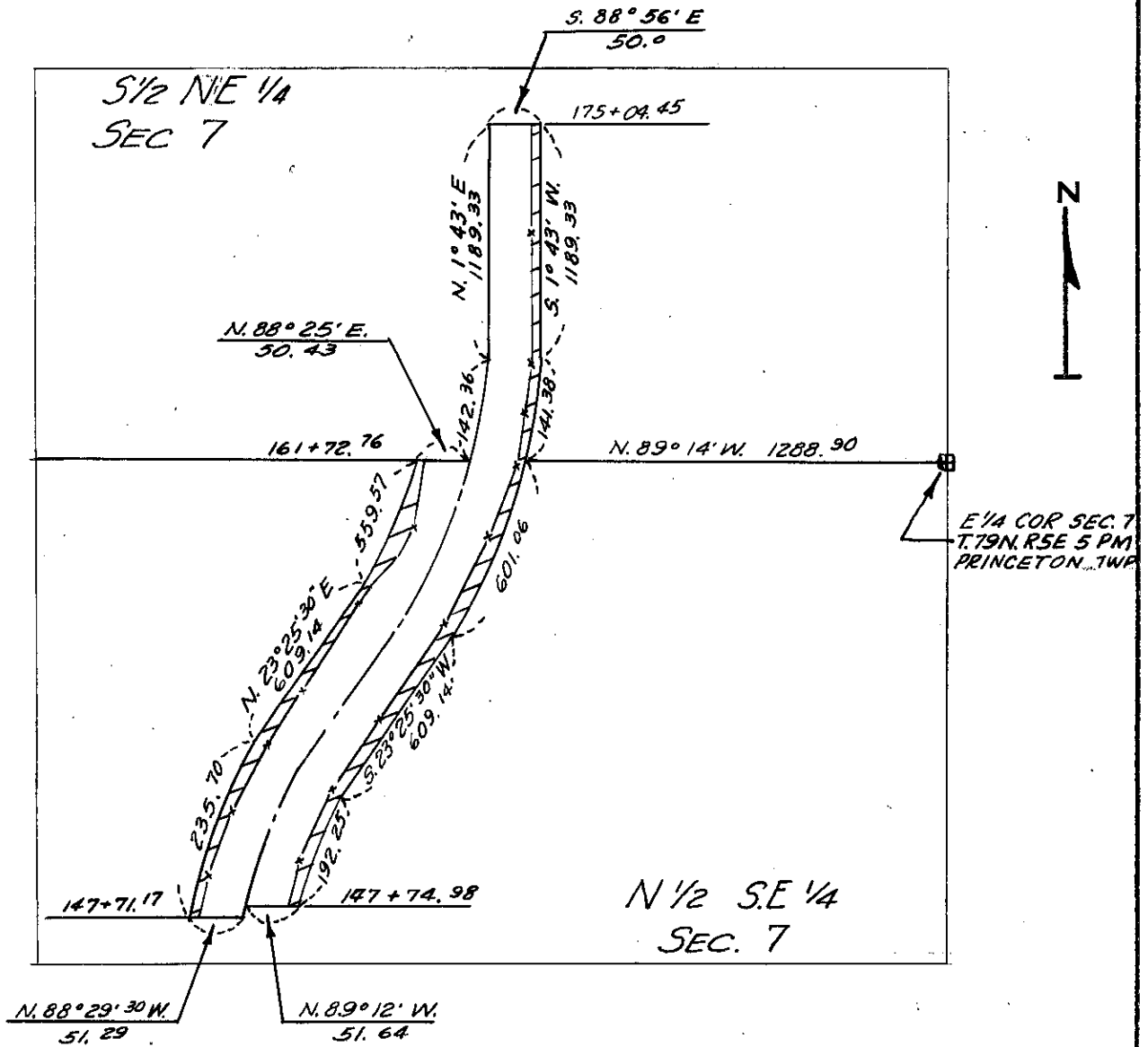

SCOTT
(County)

Project No. S-265 PROP # 18