

PROPERTY PLAT

Acquired from RUDOLPH BLUEDORN
(Name of owner must agree exactly with Name in which property stands of Record.)

Married or Single? _____ (Give full name of spouse)

R. O. W. Area .13 Acres.

Borrow Area _____ Acres. Total Consideration \$: _____

Acquired by _____ Date of Contract _____, 19____
(Easement—Deed—Condemnation—Contract)

LOCATION

From CL Station _____ to CL Station _____

Section 7, Township 78 N, Range 2 E

Township (Civil) BLUE GRASS, County of SCOTT Iowa.

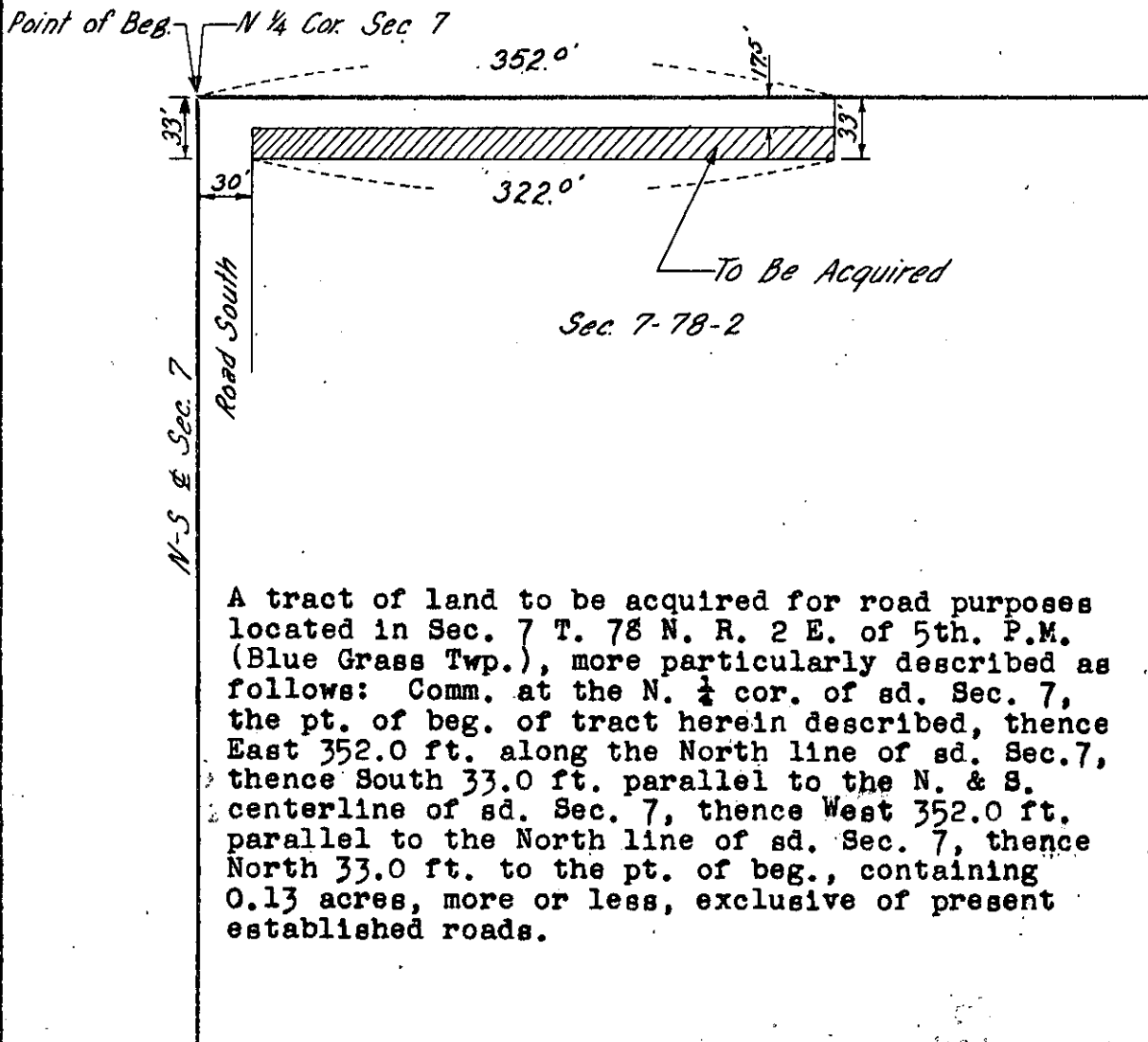

A tract of land to be acquired for road purposes located in Sec. 7 T. 78 N. R. 2 E. of 5th. P.M. (Blue Grass Twp.), more particularly described as follows: Comm. at the N. $\frac{1}{4}$ cor. of sd. Sec. 7, the pt. of beg. of tract herein described, thence East 352.0 ft. along the North line of sd. Sec. 7, thence South 33.0 ft. parallel to the N. & S. centerline of sd. Sec. 7, thence West 322.0 ft. parallel to the North line of sd. Sec. 7, thence North 33.0 ft. to the pt. of beg., containing 0.13 acres, more or less, exclusive of present established roads.

Project No. _____
(County)

Roll # 224-596