

### PROPERTY PLAT

Acquired from ROBERT SIEBKE, et al - & ELLA HAMMAN SIEBKE  
(Name of owner must agree exactly with Name in which property stands of Record.)

Married or Single? \_\_\_\_\_ (Give full name of spouse)

R. O. W. Area 0.21 Acres.

Borrow Area \_\_\_\_\_ Acres. Total Consideration \$ \_\_\_\_\_

Acquired by \_\_\_\_\_ Date of Contract \_\_\_\_\_, 19\_\_\_\_  
(Easement—Deed—Condemnation—Contract)

### LOCATION

From CL Station \_\_\_\_\_ to CL Station \_\_\_\_\_

Section 6, Township 78 N, Range 2 E

Township (Civil) BLUE GRASS, County of SCOTT Iowa.

A tract of land to be acquired for road purposes located in Sec. 6 T. 78 N. R. 2 E. of 5th. P.M. (Blue Grass Twp.) more particularly described as follows; Comm. at the S.  $\frac{1}{4}$  cor. of sd. Sec. 6, the pt. of beg. of tract herein described, thence North 33.0 ft., along the N. & S. centerline of sd. Sec. 6, thence East 548.86 ft. parallel to the South line of sd. Sec. 6, thence South 5°13' West 33.14 ft. to the South line of sd. Sec. 6, thence West 545.85 ft. along the South line of sd. Sec. 6, to the pt. of beg., containing 0.21 acres, more or less, exclusive of present established roads.

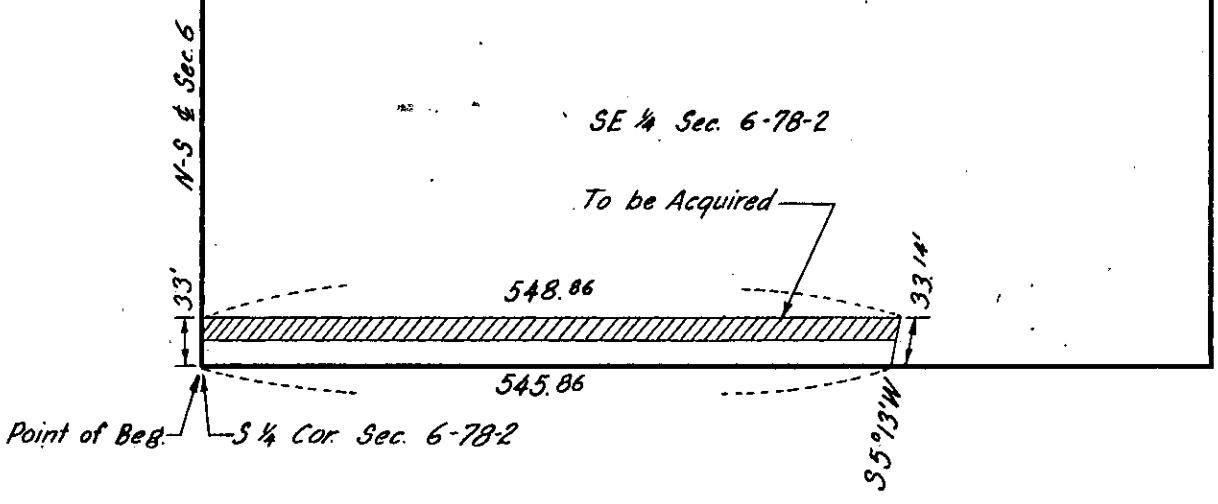

SCOTT  
(County)

Project No. \_\_\_\_\_

RD # 224