

*Kenny*

**PROPERTY PLAT**

Acquired from VACATION OF HWY # 628  
(Name of owner must agree exactly with Name in which property stands of Record.)  
(Herbert Meyer Road)

Married or Single? \_\_\_\_\_  
(Give full name of spouse)

R. O. W. Area \_\_\_\_\_ Acres.

Borrow Area \_\_\_\_\_ Acres. Total Consideration \$ \_\_\_\_\_

Acquired by \_\_\_\_\_ Date of Contract \_\_\_\_\_, 19\_\_\_\_  
(Easement—Deed—Condemnation—Contract)

**LOCATION**

From CL Station \_\_\_\_\_ to CL Station \_\_\_\_\_

Section 5, Township 79 N., Range 2 E.

Township (Civil) HICKORY GROVE, County of SCOTT Iowa.

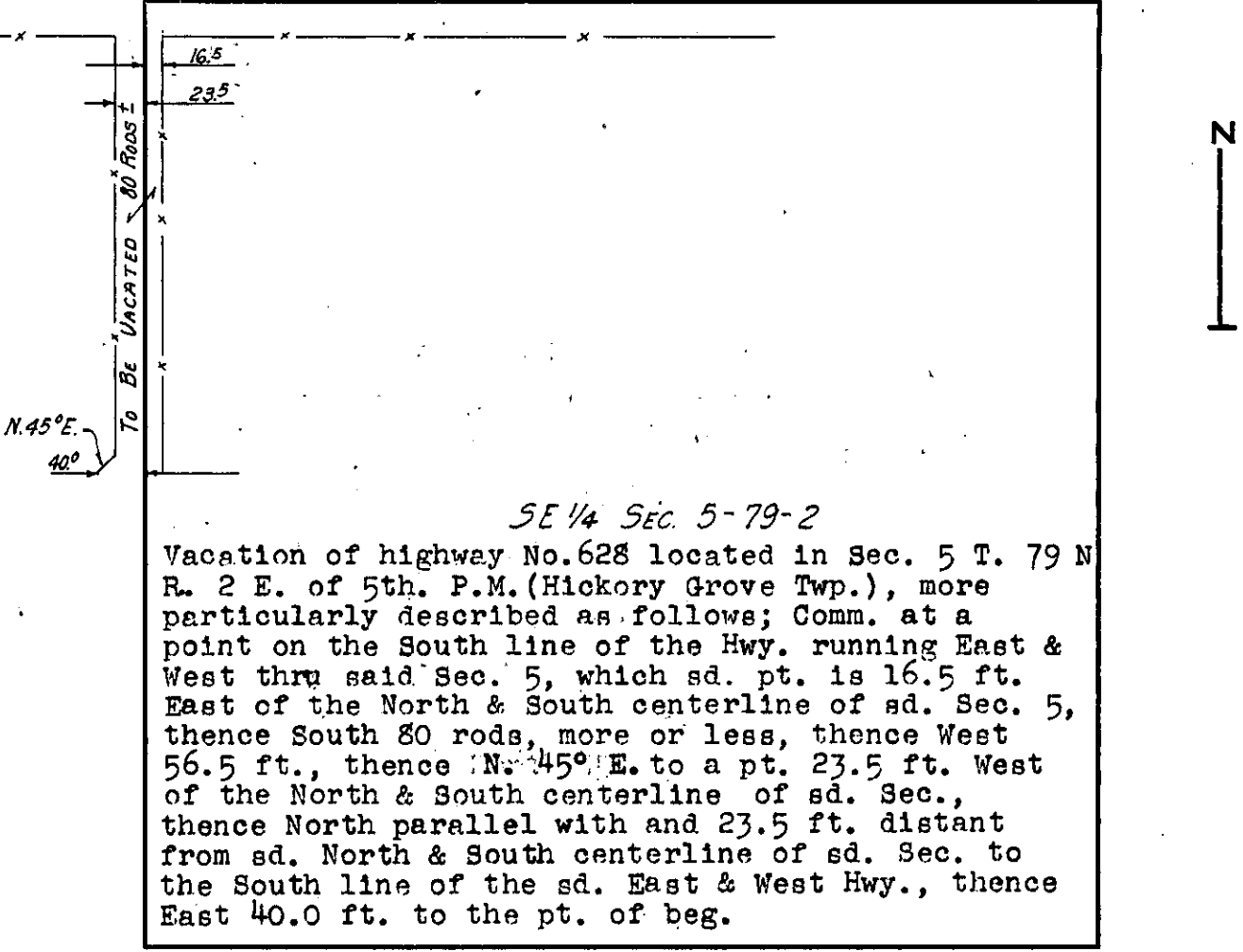

Project No. \_\_\_\_\_  
(County)

RD. # 628

SEP 5 - 1952

OCT 1 - 1952

*Vacation Authorized*

*30 pg 243  
Minute Bk*

*30 pg 268*