

Parcel No.

PROPERTY PLAT

Acquired from CHRISTINA ROHWEDDER

Married or Single?

R. O. W. Area 1.34 ± Acres. (Give full name of spouse)

Borrow Area Acres. Total Consideration \$

Acquired by EASEMENT Date of Contract, 19.....
(Easement—Deed—Condemnation—Contract)

LOCATION

From CL Station 268+61.64 to CL Station 295+26.79

Section 5, Township 79 N, Range 1 E

Township (Civil) CLEONA Iowa.

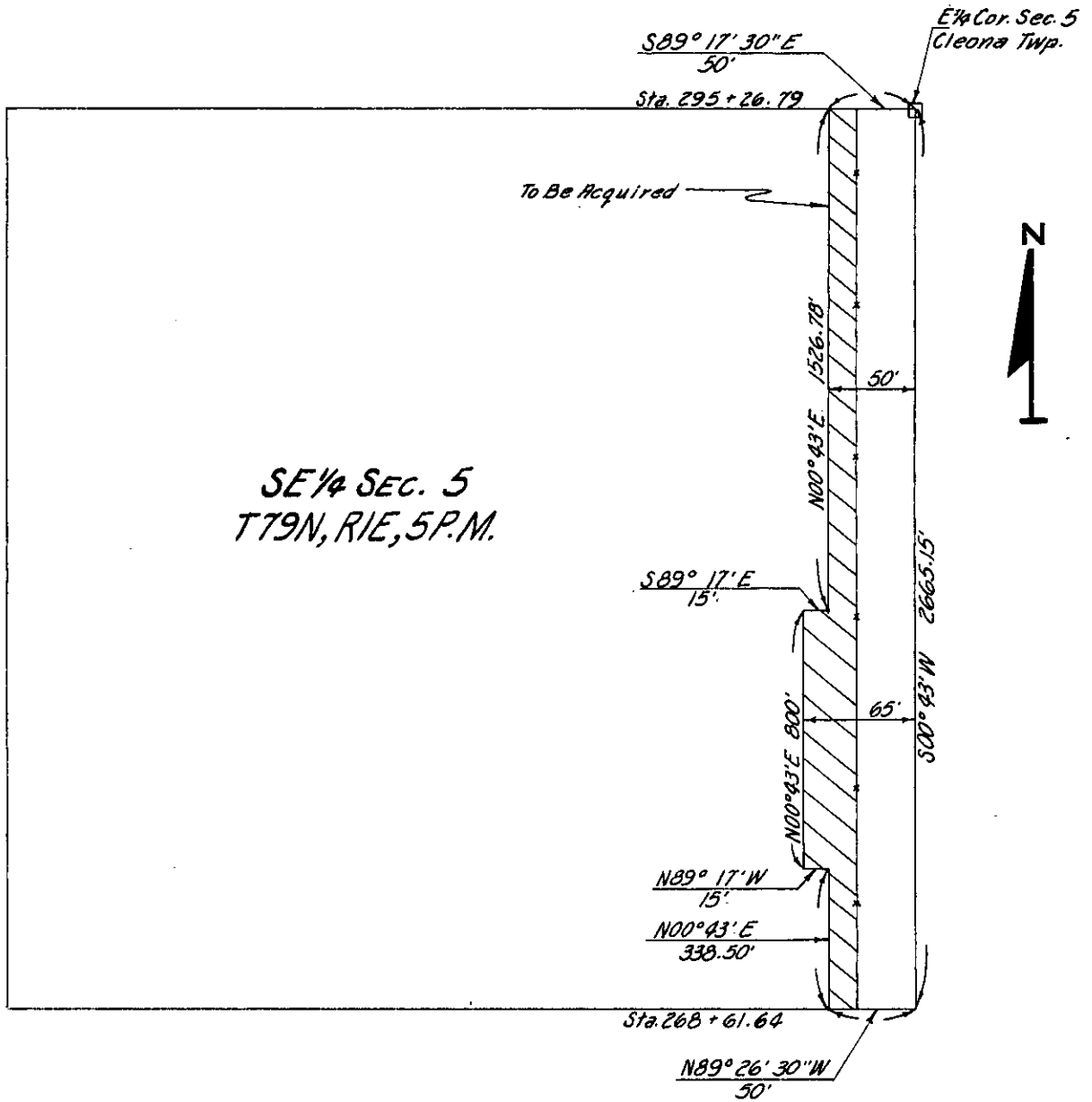

SCOTT
(County)

Project No. 362 PROP. #16