

PLAT OF PROPERTY

RIGHT-OF-WAY FOR PUBLIC HIGHWAY

Acquired from MINNIE PETERSEN (ET AL)
(Name of owner must agree exactly with Name in which property stands of Record.)

Married or Single? _____
(Give full name of spouse.)

Area 0.042 ± Acres. Consideration \$ 25.00
100

Acquired by EASEMENT Date _____
(Purchase-condemnation)

LOCATION

From CL Station _____ to CL Sta. _____ Proj. No. _____

Section 4

Township (Civil) LIBERTY

Township (Congressional) T 80N Range 1E

County SCOTT Iowa.

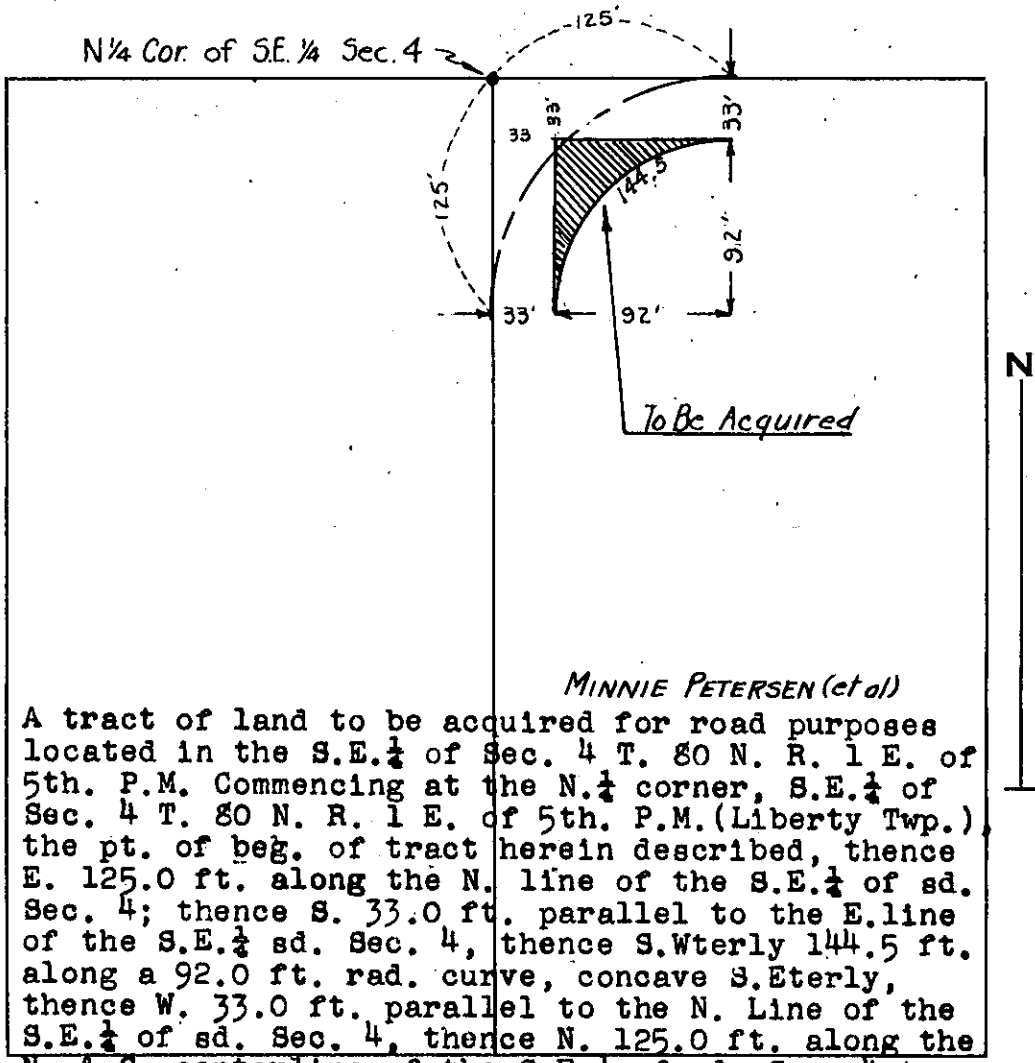

MINNIE PETERSEN (et al)

A tract of land to be acquired for road purposes located in the S.E. $\frac{1}{4}$ of Sec. 4 T. 80 N. R. 1 E. of 5th. P.M. Commencing at the N. $\frac{1}{4}$ corner, S.E. $\frac{1}{4}$ of Sec. 4 T. 80 N. R. 1 E. of 5th. P.M. (Liberty Twp.) the pt. of beg. of tract herein described, thence E. 125.0 ft. along the N. line of the S.E. $\frac{1}{4}$ of sd. Sec. 4; thence S. 33.0 ft. parallel to the E. line of the S.E. $\frac{1}{4}$ sd. Sec. 4, thence S.Wterly 144.5 ft. along a 92.0 ft. rad. curve, concave S. Eterly, thence W. 33.0 ft. parallel to the N. Line of the S.E. $\frac{1}{4}$ of sd. Sec. 4, thence N. 125.0 ft. along the N. & S. centerline of the S.E. $\frac{1}{4}$ of sd. Sec. 4 to the pt. of beg., containing 0.042 acres more or less exclusive of present established roads.

SCOTT COUNTY

(County)

Project No. _____

Rd # 147