

RECORDED

DATE _____ 19__

BOOK _____ PAGE _____

PROPERTY PLAT

ACQUIRED FROM E. J. & MARG CONDON

R.O.W. 0.377 ACRES CONSIDERATION \$ _____

BORROW _____ ACRES

ACQUIRED BY EASEMENT CONTRACT DATED _____ 19__
EASEMENT - DEED - CONDEMNATION

LOCATION

FROM & STA. 122+60.65 TO & STA. 142+13.34

SECTION 3 TWP. 80 N RANGE 1E

CIVIL TWP. LIBERTY COUNTY SCOTT IOWA

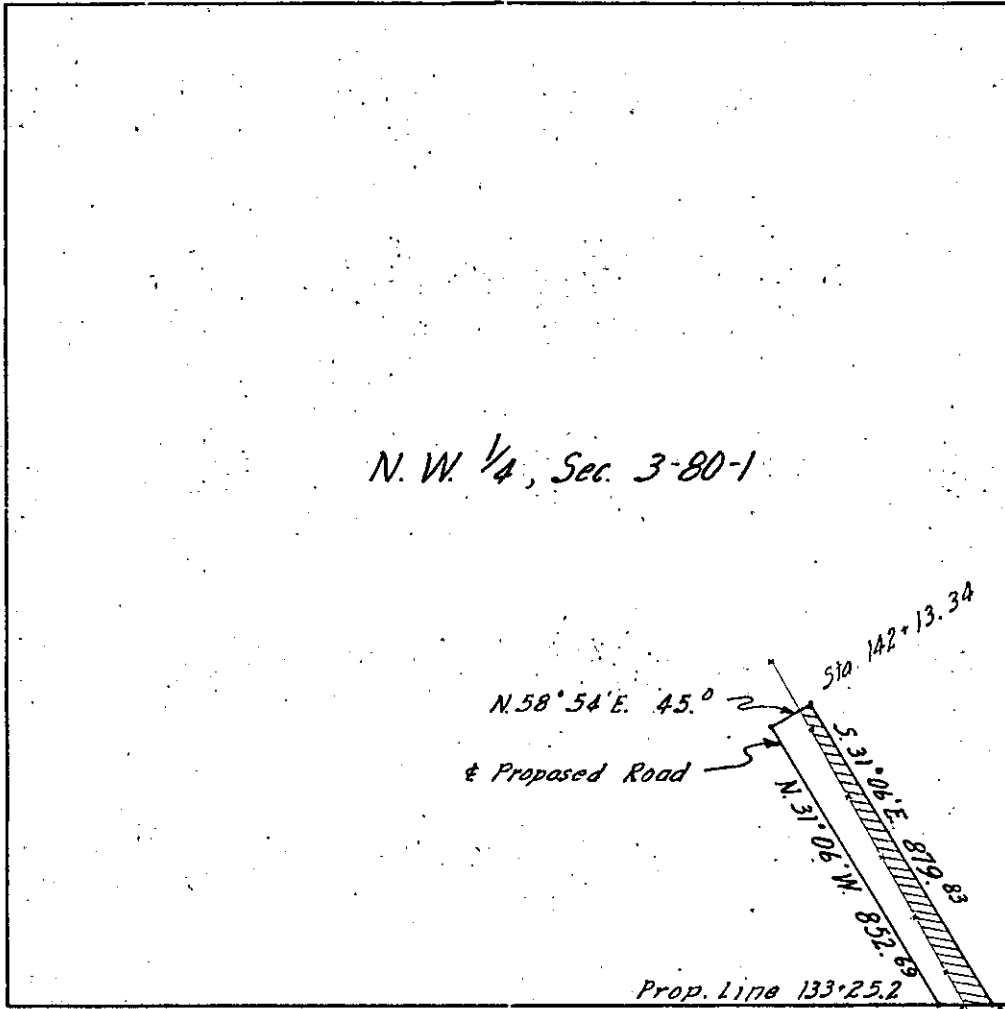

N. W. 1/4, Sec. 3-80-1

N. 58° 54' E. 45.0
 & Proposed Road
 S. 31° 06' E. 879.83
 N. 31° 06' W. 852.63
 Prop. Line 133+25.2
 West 52.55
 West 5.06

E. 1/4 Cor. Sec. 3-80-1