

### PROPERTY PLAT

Acquired from ELDON & HELEN FLETCHER  
(Name of owner must agree exactly with Name in which property stands of Record.)

Married or Single? \_\_\_\_\_  
(Give full name of spouse)

R. O. W. Area 0.7206 Acres.

Borrow Area \_\_\_\_\_ Acres. Total Consideration \$ \_\_\_\_\_

Acquired by EASEMENT Date of Contract \_\_\_\_\_, 19\_\_\_\_  
(Easement—Deed—Condemnation—Contract)

### LOCATION

From CL Station 66+26.92 to CL Station 92+75.69

Section 36, Township 80N, Range 3E

Township (Civil) WINFIELD, County of SCOTT Iowa.

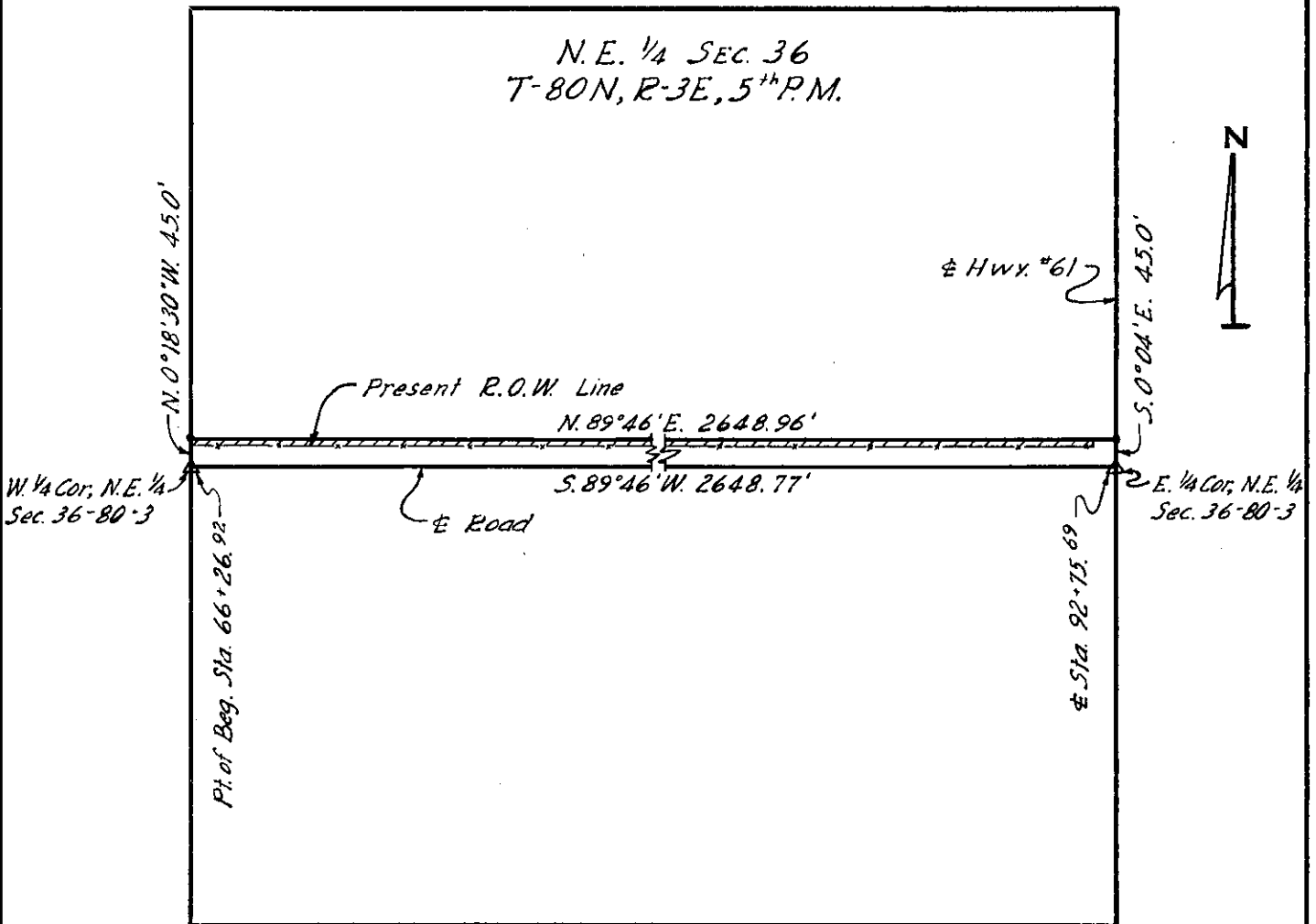

SCOTT Project No. S-2404 (Prop. No. 8)  
(County)

RD. #216