

**PLAT OF PROPERTY**  
**RIGHT-OF-WAY FOR PUBLIC HIGHWAY**

Acquired from .....  
(Name of owner must agree exactly with Name in which property stands of Record.)  
**GRACE P. RATHMANN & LUCILLE RATHMANN SMITH**  
 Married or Single? .....  
(Give full name of spouse)  
 R. O. W. Area 0.42 Acres.  
 Borrow Area 0.54 Acres. Total Consideration \$ 344.50  
 Acquired by easement Date of Contract July 8, 1947  
(Easement—Deed—Condemnation)

**LOCATION**

From CL Station 296 + 44.6 to CL Sta. 348 + 48.0 Proj. No. S-265  
 Section 36  
 Township (Civil) Le Claire  
 Township (Congressional) 79 N Range 4 E  
 County Scott Iowa

$N\frac{1}{4}$  Cor. Plot No 1 of 2 NE Cor.

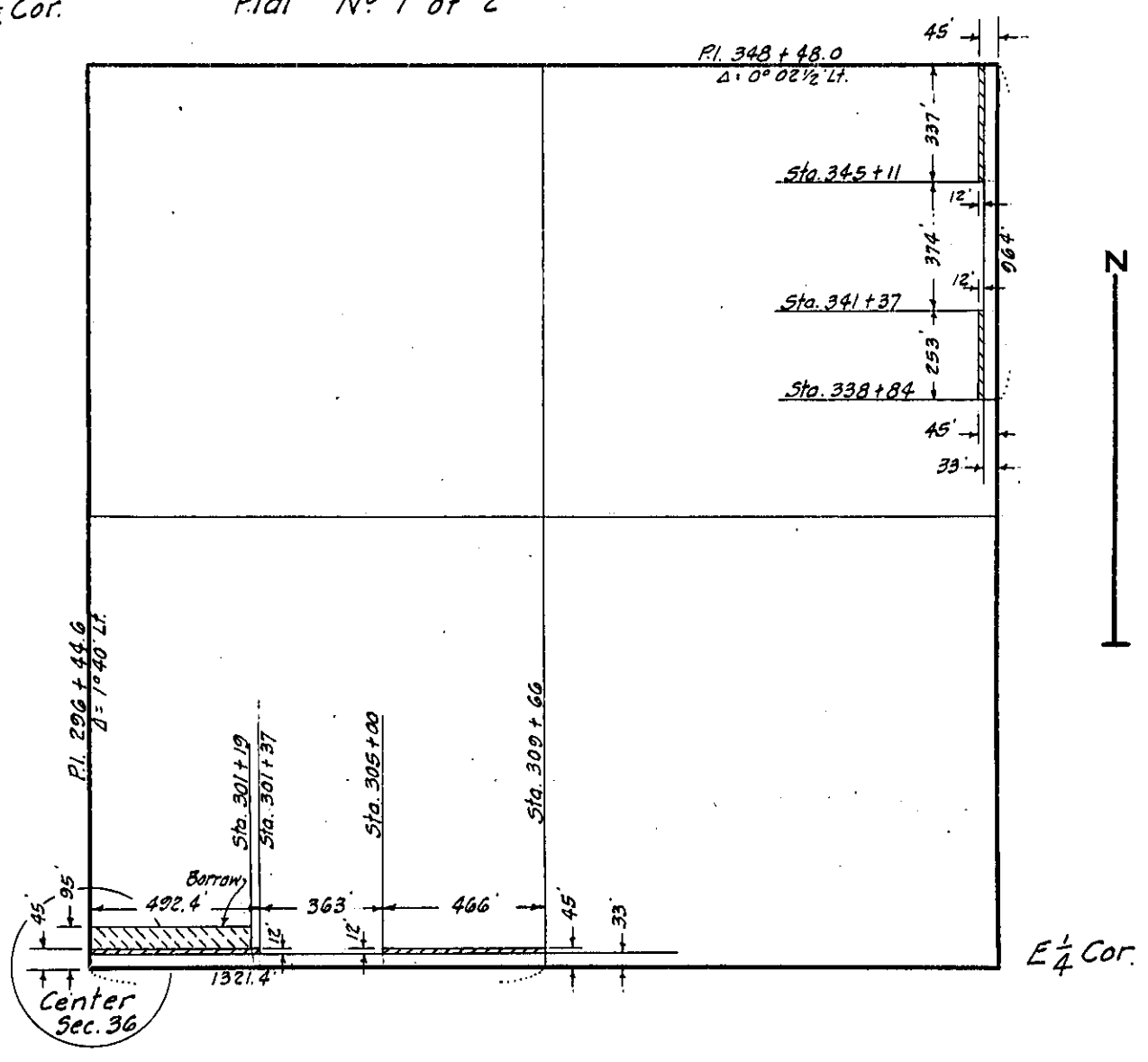

**SCOTT** Project No. **S - 265** **1017**  
(County)

Rd # 92