

PLAT OF PROPERTY

RIGHT-OF-WAY FOR PUBLIC HIGHWAY

Acquired from **CARRIE H. EHLERS**  
(Name of owner must agree exactly with Name in which property stands of Record.)

Married or Single? \_\_\_\_\_ (Give full name of spouse)

R. O. W. Area 0.66 Acres.

Borrow Area 0.21 Acres. Total Consideration \$ 441.00

Acquired by easement Date of Contract July 4, 1947  
(Easement—Deed—Condemnation)

LOCATION

From CL Station 269 + 96.7 to CL Sta. 296 + 44.6 Proj. No. S-265

Section 36

Township (Civil) LINGOLA LECLAIRE

Township (Congressional) 79 N Range 4 E

County Scott Iowa

Plat No 1 of 2

NW Cor.

N 1/4 Cor.

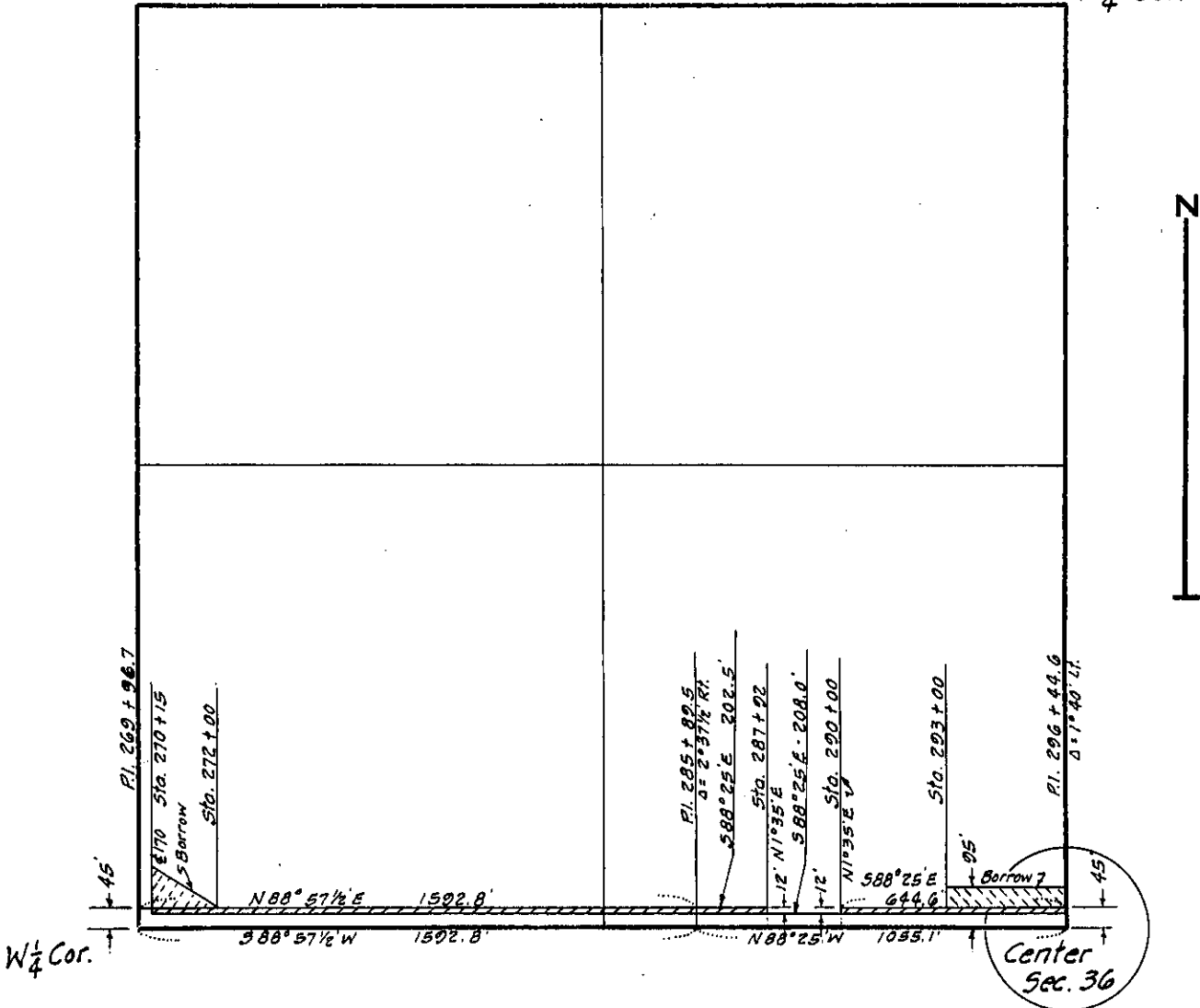

SCOTT  
(County)

Project No. **S - 265**

**1009**

RD # 92