

Book #6
Page 68

PLAT OF PROPERTY

RIGHT-OF-WAY FOR PUBLIC HIGHWAY

Acquired from **CARRIE H. EHLERS**
(Name of owner must agree exactly with Name in which property stands of Record.)

Married or Single? _____ *John F. Ehlers*
(Give full name of spouse)

R. O. W. Area *1.16* Acres.

Borrow Area *0.77* Acres. Total Consideration \$ *441.00*

Acquired by *easement* Date of Contract *July 4*, 1946
(Easement—Deed—Condemnation)

LOCATION

From CL Station *309+66* to CL Sta. *338+84* Proj. No. *S-265*

Section *36*

Township (Civil) *Le Claire*

Township (Congressional) *79 N* Range *4 E*

County *Scott* Iowa

Plat No. 2 of 2

N $\frac{1}{4}$ Cor.

NE Cor.

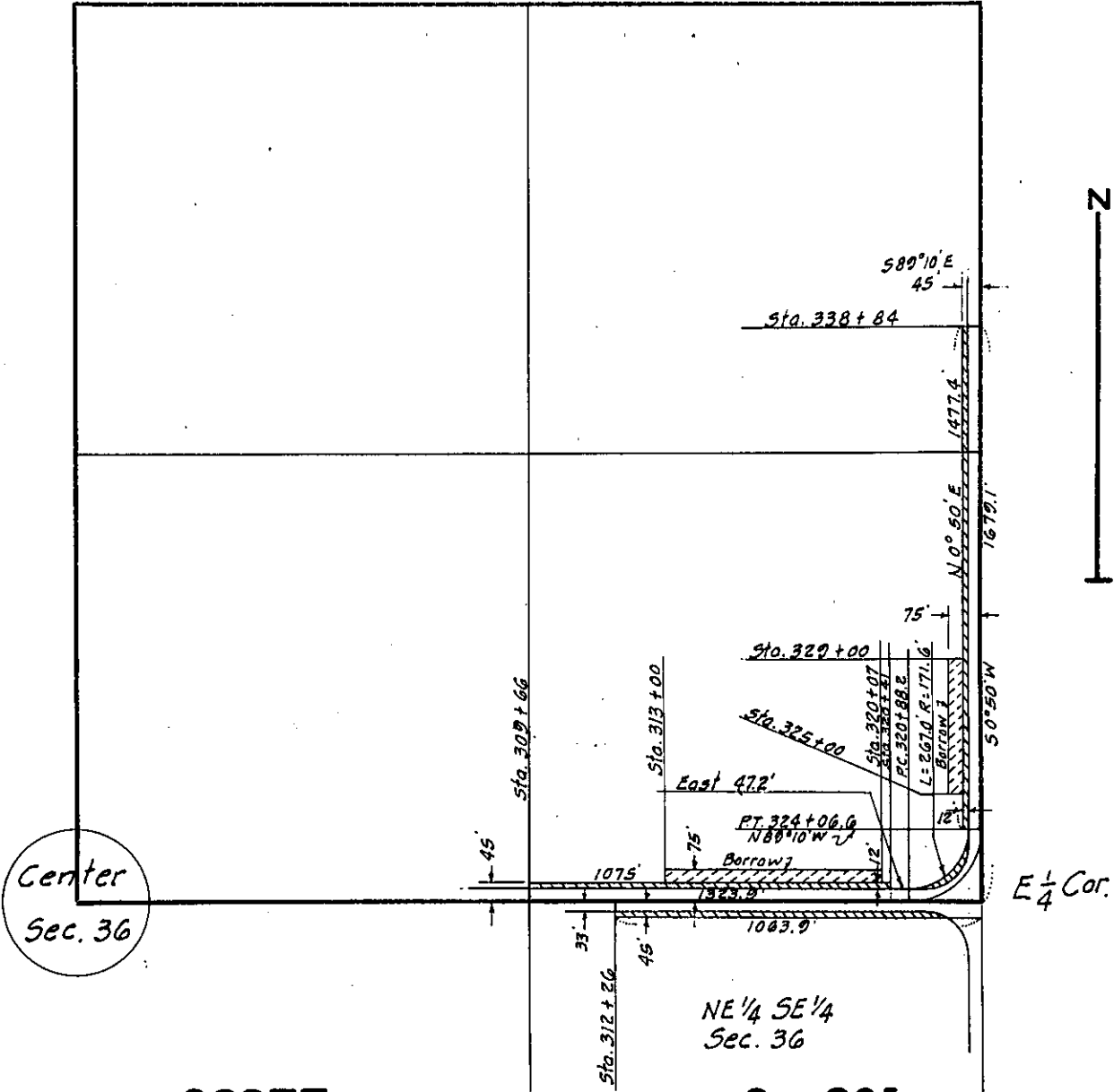

SCOTT
(County)

Project No. **S - 265**

1008

RD # 92 E 114