

PLAT OF PROPERTY

RIGHT-OF-WAY FOR PUBLIC HIGHWAY

Acquired from **JAMES HOLST & MINNIE HOLST,**
(Name of owner must agree exactly with Name in which property stands of Record.)
HUSBAND & WIFE, DOROTHEA HOLST-LIFE EST

Married or Single? Husband and wife
(Give full name of spouse)

R. O. W. Area 0.58 Acres.

Borrow Area 0.74 Acres. Total Consideration \$ 263.00

Acquired by easement Date of Contract July 2, 1946
(Easement—Deed—Condemnation)

LOCATION

From CL Station 271 + 25 to CL Sta. 296 + 44.6 Proj. No. S-265

Section 36

Township (Civil) Le Claire

Township (Congressional) 79 N Range 4 E

County Scott Iowa

Plat No 2 of 3

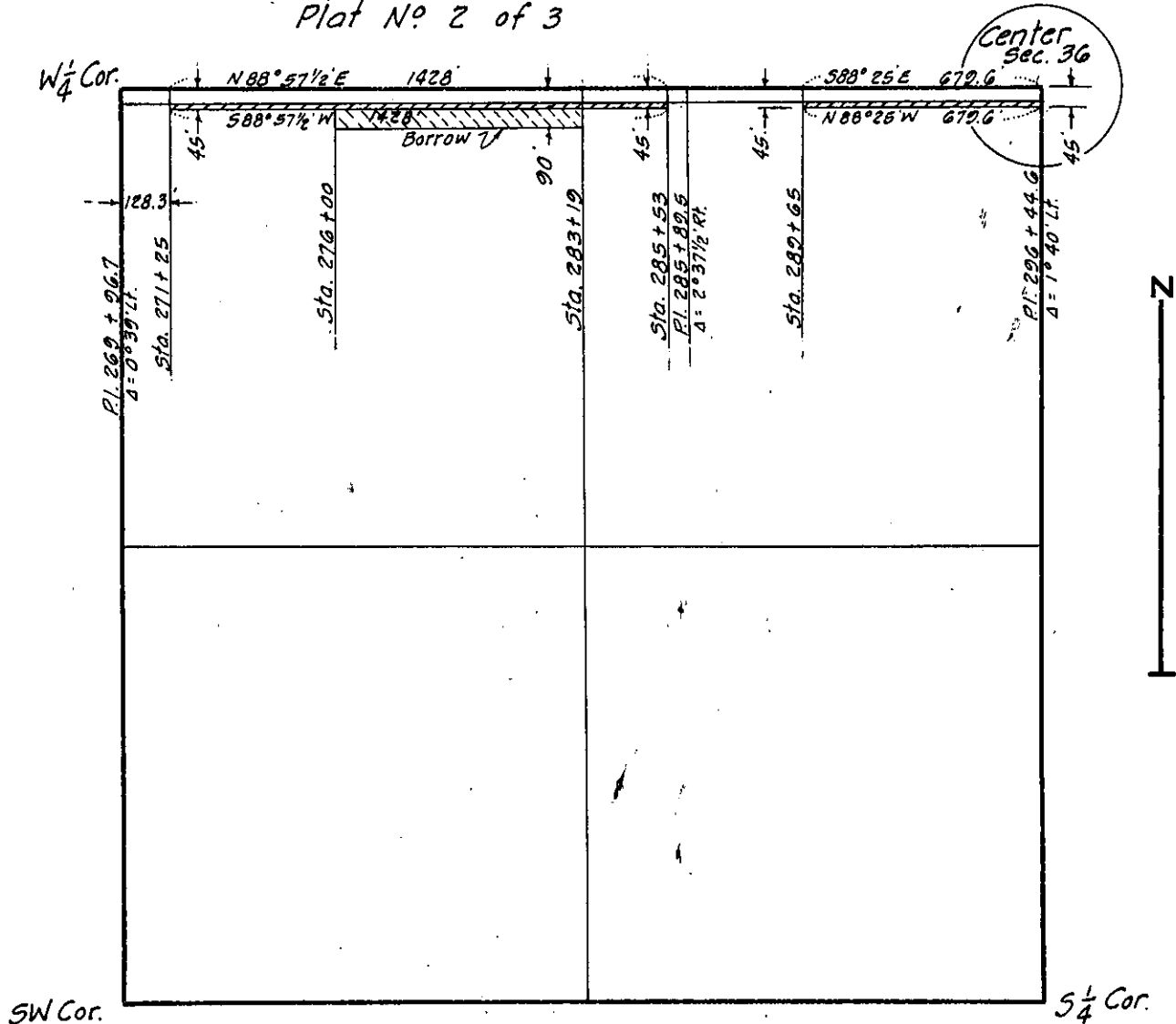

SCOTT
(County)

Project No. **S - 265**

1006

RD # 92