

**PLAT OF PROPERTY**  
**RIGHT-OF-WAY FOR PUBLIC HIGHWAY**

Acquired from **JAMES HOLST & MINNIE HOLST**  
(Name of owner must agree exactly with Name in which property stands of Record.)

Married or Single? Husband and wife  
(Give full name of spouse)

R. O. W. Area 0.35 Acres.

Borrow Area \_\_\_\_\_ Acres. Total Consideration \$ 263.00

Acquired by easement Date of Contract July 2, 1946  
(Easement—Deed—Condemnation)

**LOCATION**

From CL Station 296 + 44.6 to CL Sta. 312 + 26 Proj. No. S-265

Section 36

Township (Civil) Le Claire

Township (Congressional) 79 N Range 4 E

County Scott Iowa

*Plat No 3 of 3*

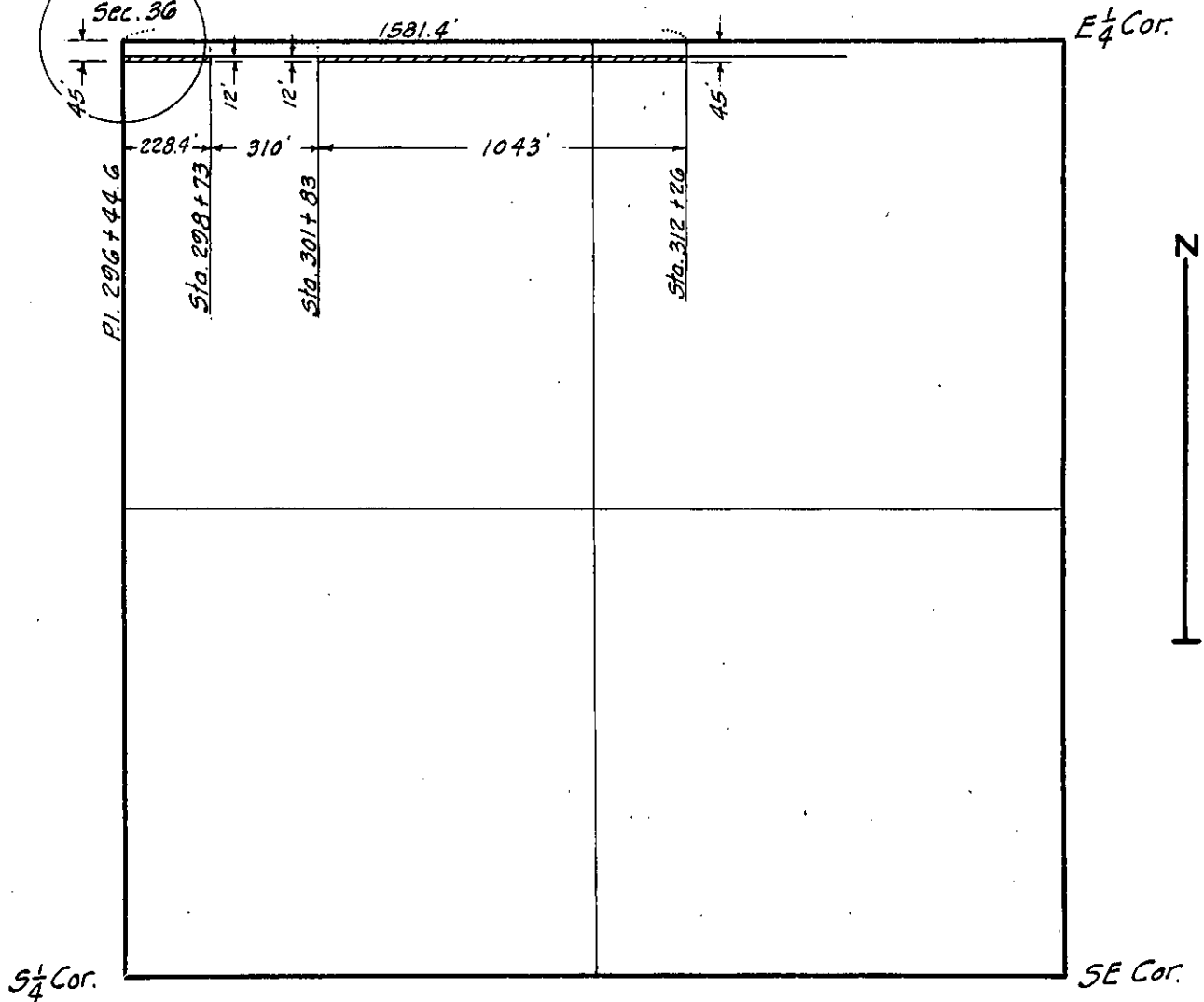
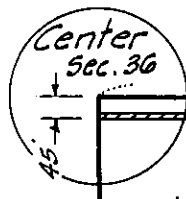

**SCOTT**  
(County)

Project No. **S - 265**

**1005**

*RD # 92*