

**PLAT OF PROPERTY**  
**RIGHT-OF-WAY FOR PUBLIC HIGHWAY**

Acquired from **MARY SARAH DOPP FRANCES ELIZABETH CRISWELL & CARL H. CRISWELL**  
(Name of owner must agree exactly with Name in which property stands of Record.)

Married or Single? \_\_\_\_\_ (Give full name of spouse)  
R. O. W. Area 4.97 Acres.  
Borrow Area 0.54 Acres. Total Consideration \$ 489.00  
Acquired by easement Date of Contract July 3, 1946  
(Easement—Deed—Condemnation)

**LOCATION**

From CL Station 229 + 07.3 to CL Sta. 259 + 90.35 Proj. No. S-265  
Section 35  
Township (Civil) Lincoln  
Township (Congressional) 79 N Range 4 E  
County Scott Iowa

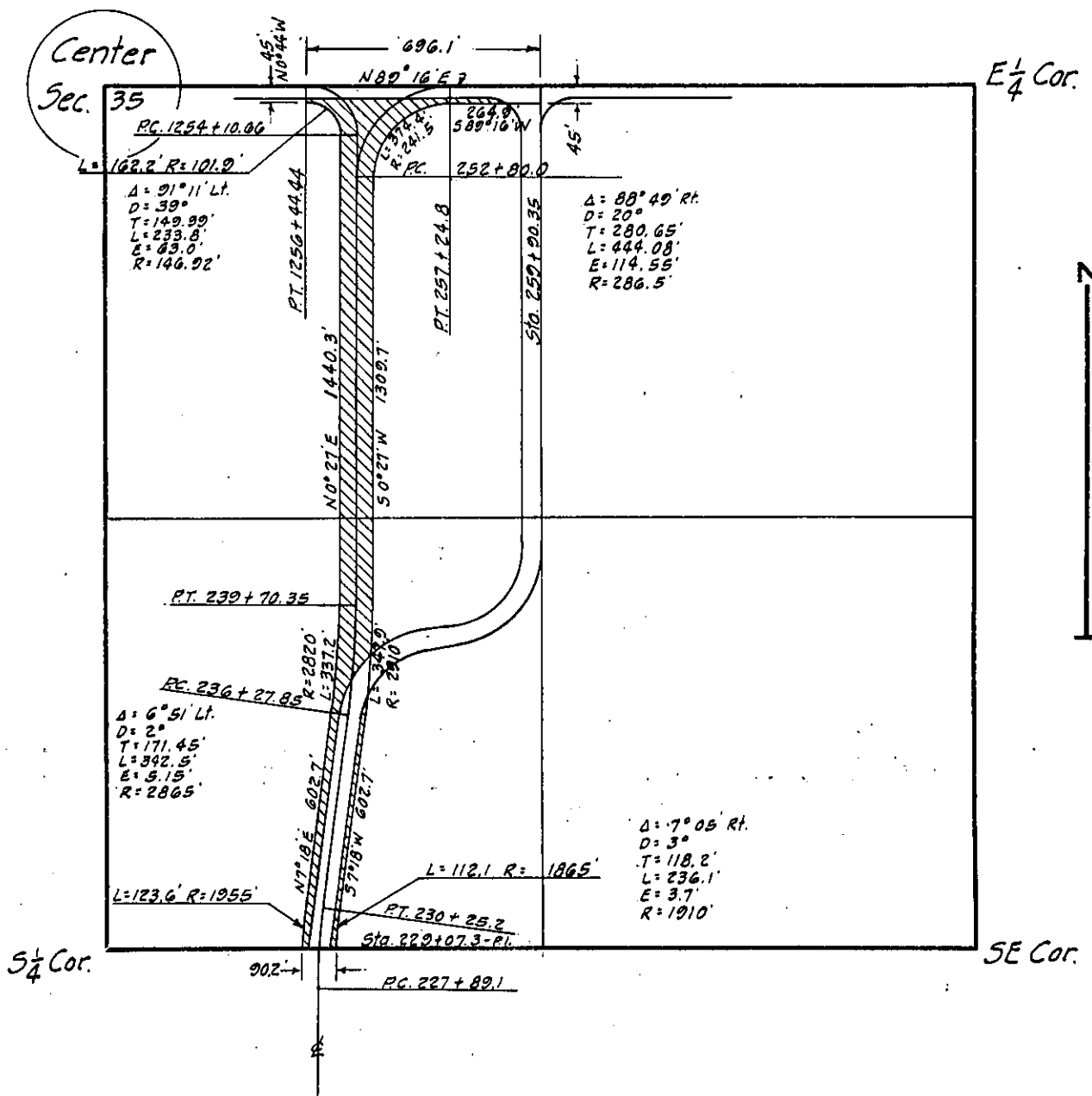

**SCOTT** (County) Project No. **S - 265** **1026**

RD # 47