

PLAT OF PROPERTY
RIGHT-OF-WAY FOR PUBLIC HIGHWAY

Acquired from **DAVID T. WILSON**
(Name of owner must agree exactly with Name in which property stands of Record.)

Married or Single? _____
(Give full name of spouse)

R. O. W. Area 0.51 Acres.

Borrow Area 0.42 Acres. Total Consideration \$ 118.50

Acquired by easement Date of Contract July 6, 1946
(Easement—Deed—Condemnation)

LOCATION

From CL Station 255 + 60.65 to CL Sta. 269 + 96.7 Proj. No. 5-265

Section 35

Township (Civil) Lincoln

Township (Congressional) 79 N Range 4 E

County Scott Iowa

$N\frac{1}{4}$ Cor.

NE Cor.

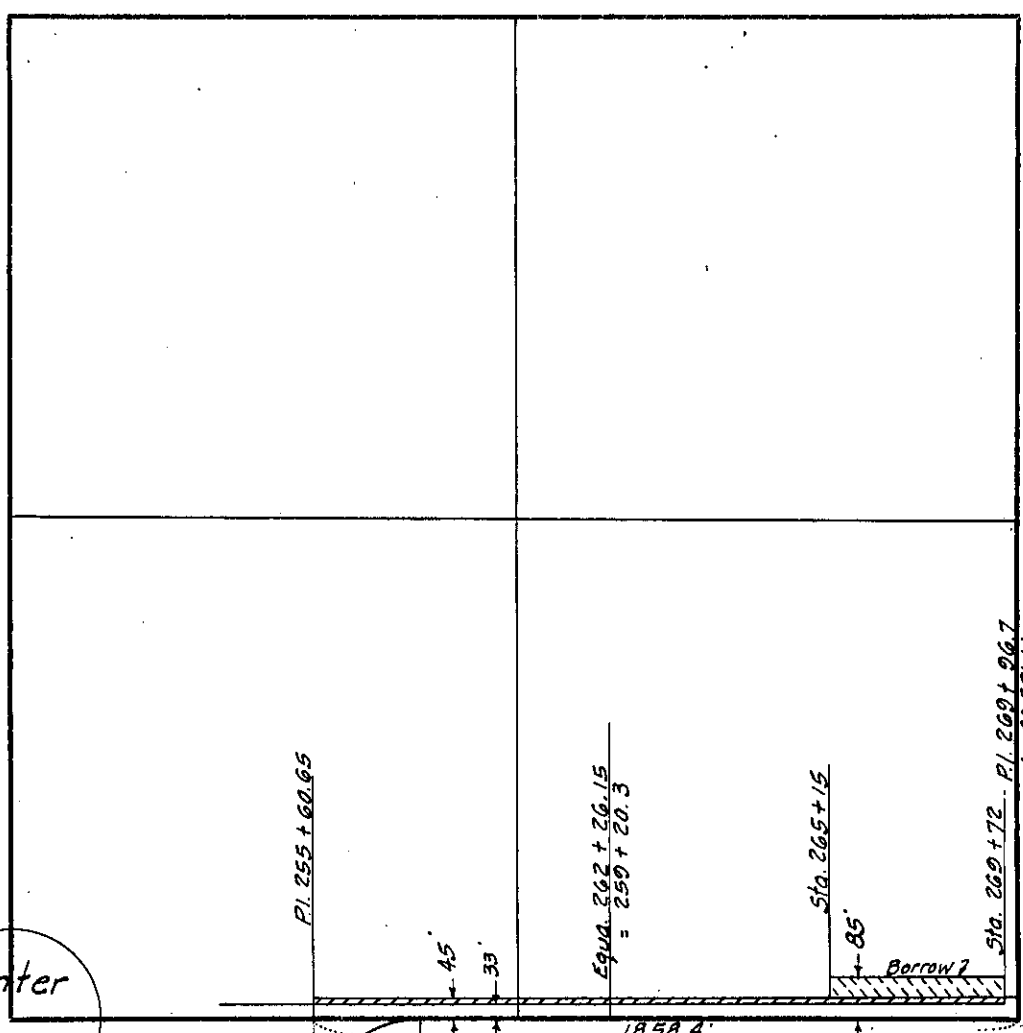

Center
Sec. 35

$\Delta = 88^\circ 49'$
 $D = 20'$
 $T = 280.65'$
 $L = 444.08'$
 $E = 114.58'$
 $R = 286.5'$

SCOTT
(County)

Project No. **S - 265**

1022

RD # 47