

PLAT OF PROPERTY
RIGHT-OF-WAY FOR PUBLIC HIGHWAY

Acquired from **JAMES HOLST & MINNIE HOLST,**
(Name of owner must agree exactly with Name in which property stands of Record.)
HUSBAND & WIFE; DOROTHEA HOLST - LIFE EST.

Married or Single? Husband and wife
(Give full name of spouse)

R. O. W. Area 0.33 Acres.

Borrow Area _____ Acres. Total Consideration \$ 263.00

Acquired by easement Date of Contract July 2, 1946
(Easement—Deed—Condemnation)

LOCATION

From CL Station 259 + 20.35 to CL Sta. 268 + 78 Proj. No 5265

Section 35

Township (Civil) Lincoln

Township (Congressional) 79 N Range 4 E

County Scott Iowa

Plot No 1 of 3

Center
Sec. 35

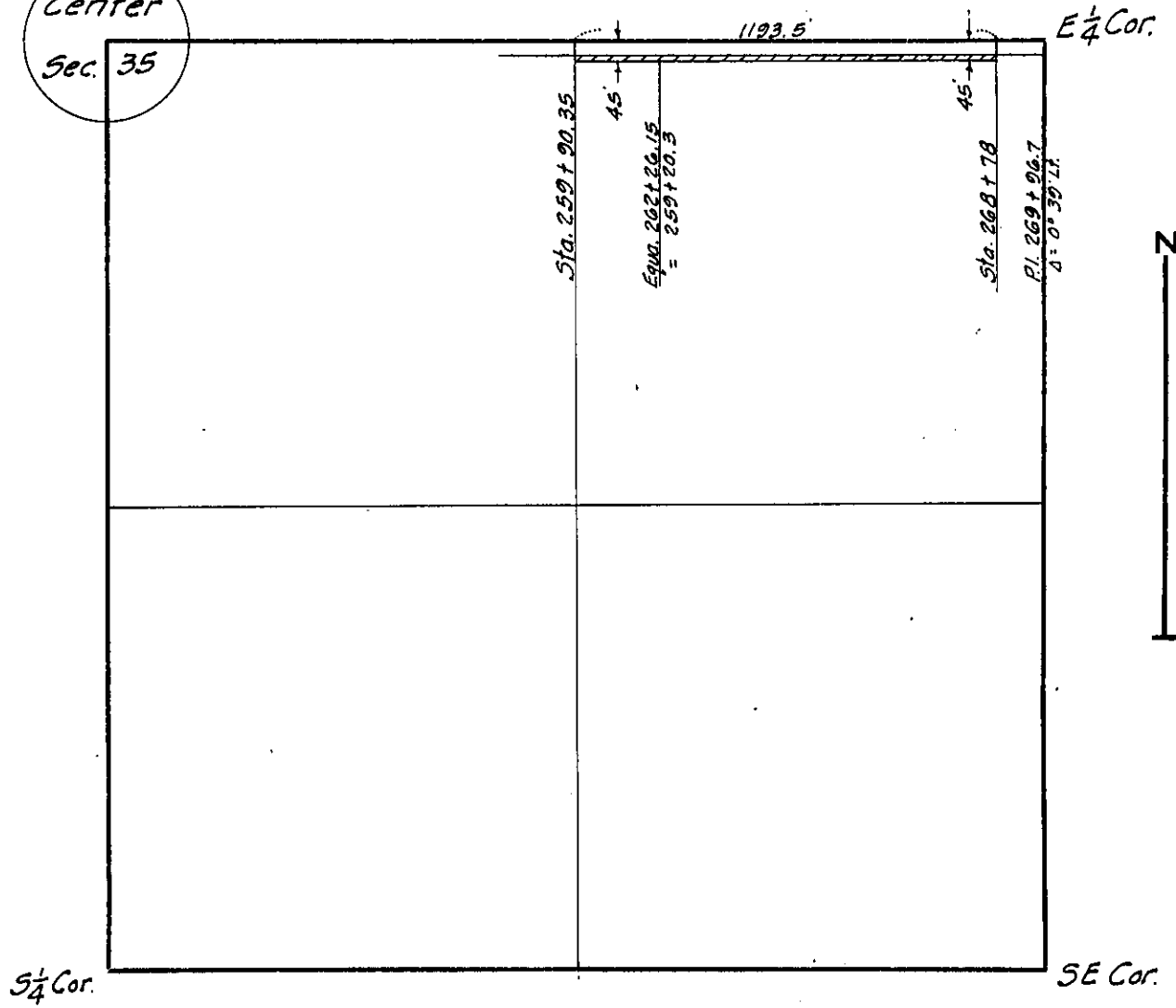

SCOTT
(County)

Project No. **S - 265**

1007

RD # 47