

### PROPERTY PLAT

Acquired from EMMA A. EMEIS  
(Name of owner must agree exactly with Name in which property stands of Record.)

Married or Single? \_\_\_\_\_  
(Give full name of spouse)

R. O. W. Area 2.387 Acres.

Borrow Area \_\_\_\_\_ Acres. Total Consideration \$ \_\_\_\_\_

Acquired by EASEMENT Date of Contract \_\_\_\_\_, 19\_\_\_\_  
(Easement—Deed—Condemnation—Contract)

### LOCATION

From CL Station 2+52.78 to CL Station 37+04.50

Section 35, Township 79N, Range 3E.

Township (Civil) SHERIDAN, County of SCOTT Iowa.

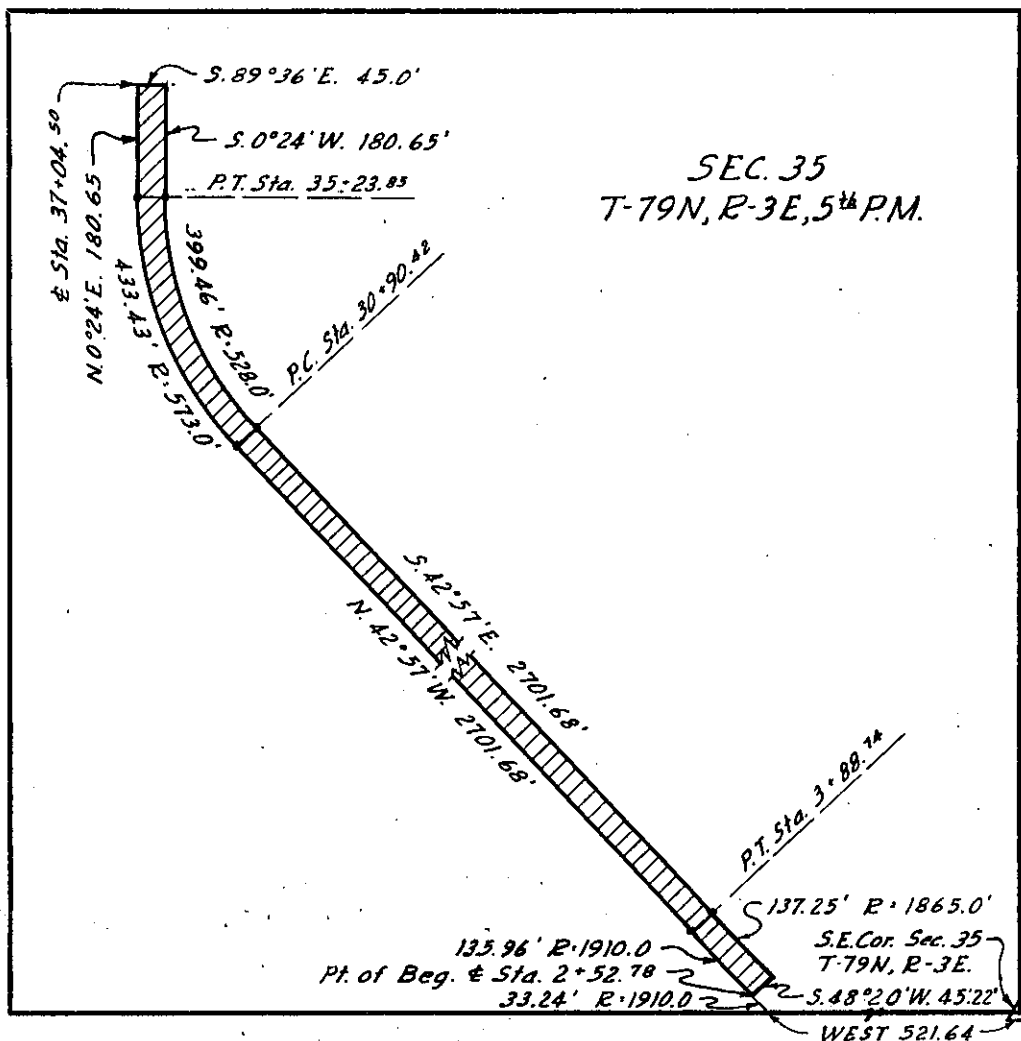

SCOTT (County) Project No. S-380(1) Prop. No. 3