

### PROPERTY PLAT

Acquired from Centerline Relocation & Establishment  
(Name of owner must agree exactly with Name in which property stands of Record.)  
Petersen Brandt Creech Spring

Married or Single? \_\_\_\_\_  
(Give full name of spouse)

R. O. W. Area \_\_\_\_\_ Acres.

Borrow Area \_\_\_\_\_ Acres. Total Consideration \$ \_\_\_\_\_

Acquired by \_\_\_\_\_ Date of Contract \_\_\_\_\_, 19 \_\_\_\_  
(Easement—Deed—Condemnation—Contract)

### LOCATION

From CL Station \_\_\_\_\_ to CL Station Rd # 409

Section 35/36-25/26, Township T8N, Range 2E

Township (Civil) BLUE GRASS, County of Scott Iowa.

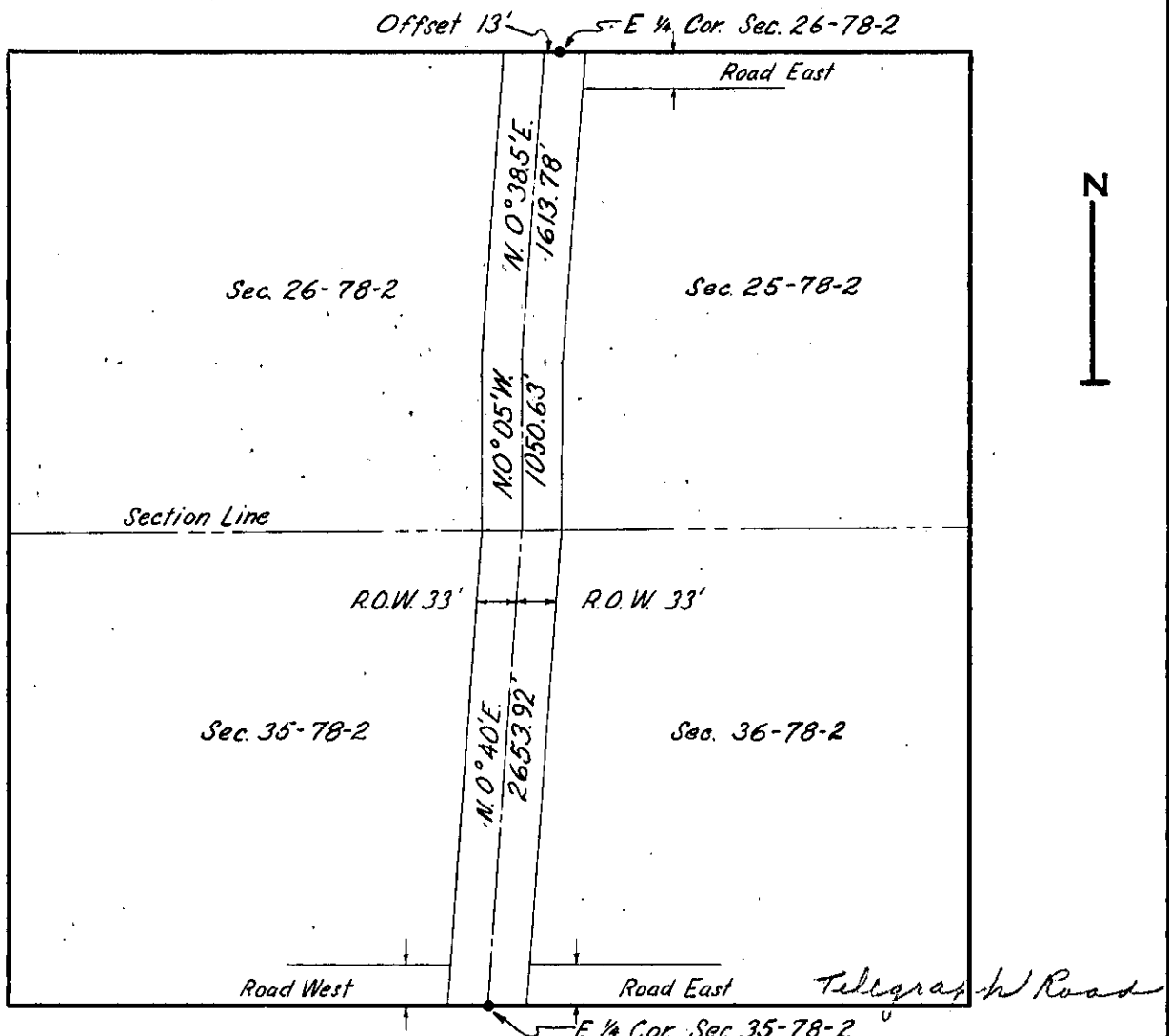

The following is a description of a centerline relocation of a rd. located in Sec. 35, 36, 25 & 26 T. 78 N. R. 2 E. of 5th. P.M. (Blue Grass Twp.), more particularly described as follows; Comm. at the E 1/4 cor. of Sec. 35 T. 78 N. R. 2 E. of 5th. P.M. (Blue Grass Twp.), thence N. 0° 40' E. 2653.92 ft., to the N.E. cor. of sd. Sec. 35, thence N. 0° 5' W. 1050.63 ft., thence N. 0° 38 1/2' E. 1613.78 ft. to a pt. 13.0 ft. W. of the E. 1/4 cor. of Sec. 26 T. 78 N. R. 2 E. of 5th. P.M. sd. rd. to be established 33.0 ft. on each side of the above described centerline.

Rd # 409-555

Carl Spring et al