

PROPERTY PLAT

Parcel # 5

Acquired from LESTER G. & MARGARET A. DOERING (CONTRACT PURCHASER)

BESSIE D. & CARL SPRING (CONTRACT SELLER)

Married Or Single

Area By Deed Acres

Area By Easement 0.779 Acres Total Consideration

Borrow Area Acres Contract Date

LOCATION

From E Station 195+79.40 To E Station 222+33.24

Section 35 Township 78 N. Range 2E

Township (civil) BLUE GRASS

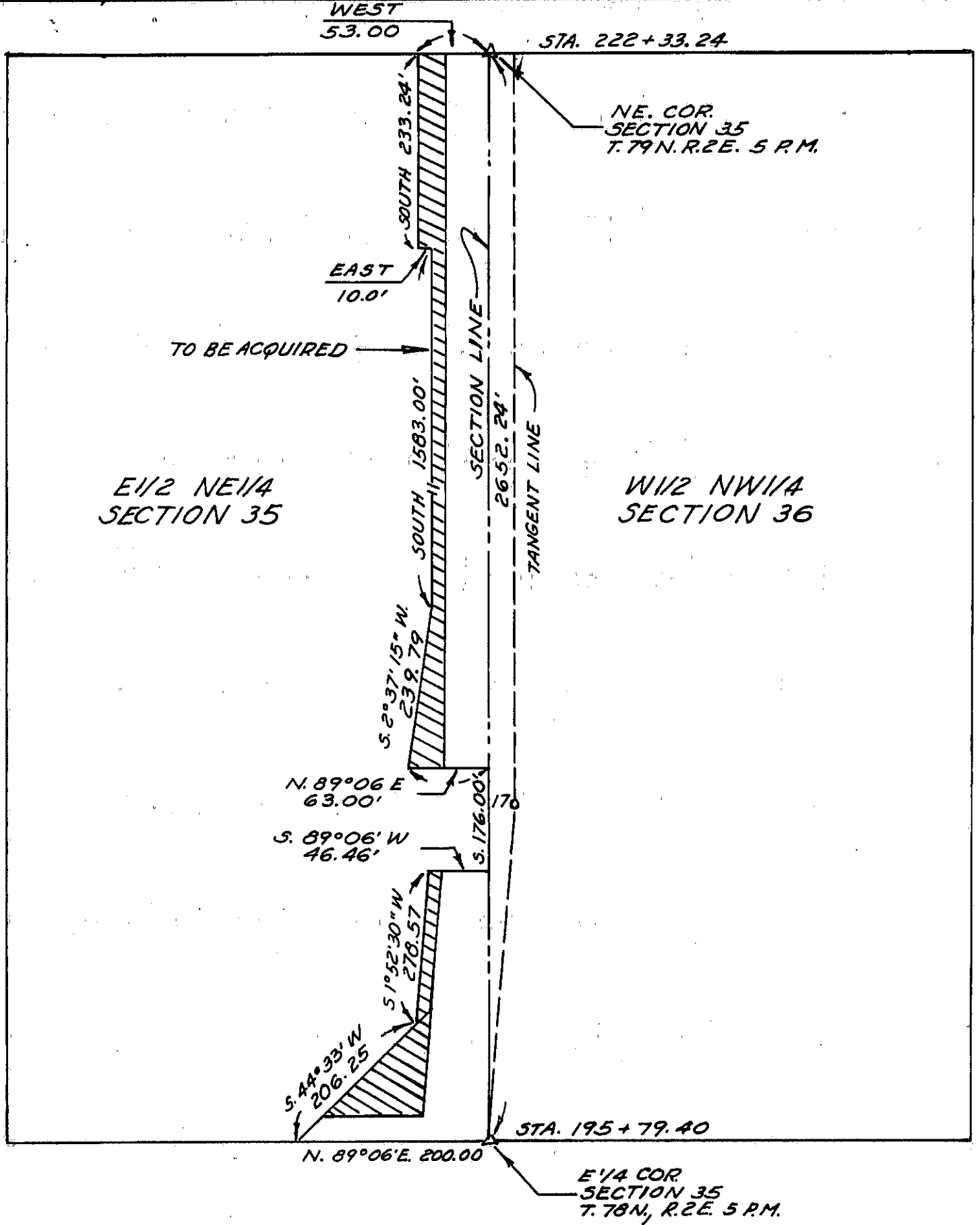

SCOTT
(COUNTY)

PROJECT NO. L-669

287