

#5

### PROPERTY PLAT

Acquired from ERNEST L MESS & WIFE  
(Name of owner must agree exactly with Name in which property stands of Record.)

Married or Single? \_\_\_\_\_  
(Give full name of spouse)

R. O. W. Area 0.837 Acres.

Borrow Area \_\_\_\_\_ Acres. Total Consideration \$ \_\_\_\_\_

Acquired by EASEMENT Date of Contract \_\_\_\_\_, 19\_\_\_\_  
(Easement—Deed—Condemnation—Contract)

### LOCATION

From CL Station 70+18.52 to CL Station 102+07.93

Section 33, Township 79, Range 4

Township (Civil) LINCOLN, County of SCOTT Iowa.

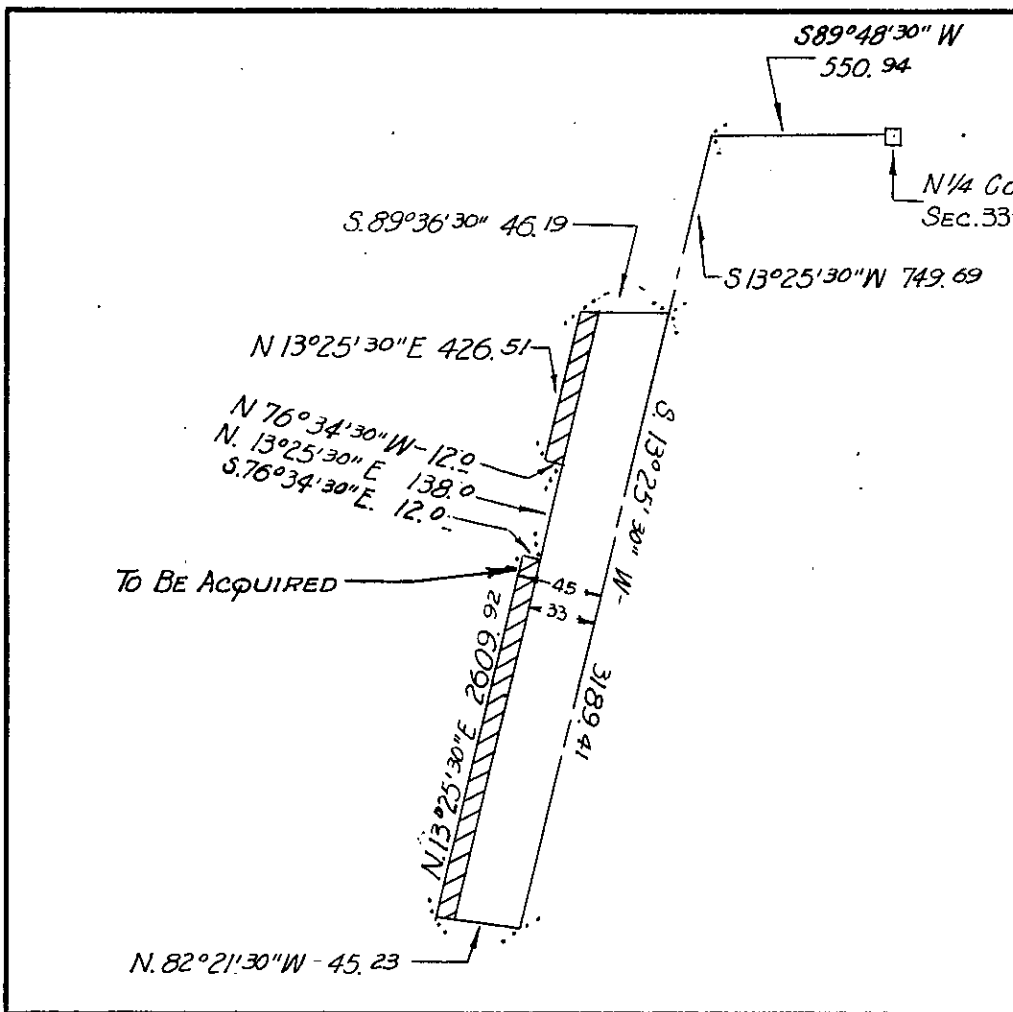

SCOTT  
(County)

Project No. S-266

Prop. # 5