

### PROPERTY PLAT

Acquired from VACATION OF A PUBLIC ROAD

Married or Single? \_\_\_\_\_ (Give full name of spouse)

R. O. W. Area \_\_\_\_\_ Acres.

Borrow Area \_\_\_\_\_ Acres. Total Consideration \$ \_\_\_\_\_

Acquired by \_\_\_\_\_ Date of Contract \_\_\_\_\_, 19\_\_\_\_  
(Easement—Deed—Condemnation—Contract)

#### LOCATION

From CL Station \_\_\_\_\_ to CL Station \_\_\_\_\_

Section 33, Township T.79N, Range R.3E

Township (Civil) SHERIDAN, SCOTT COUNTY Iowa.

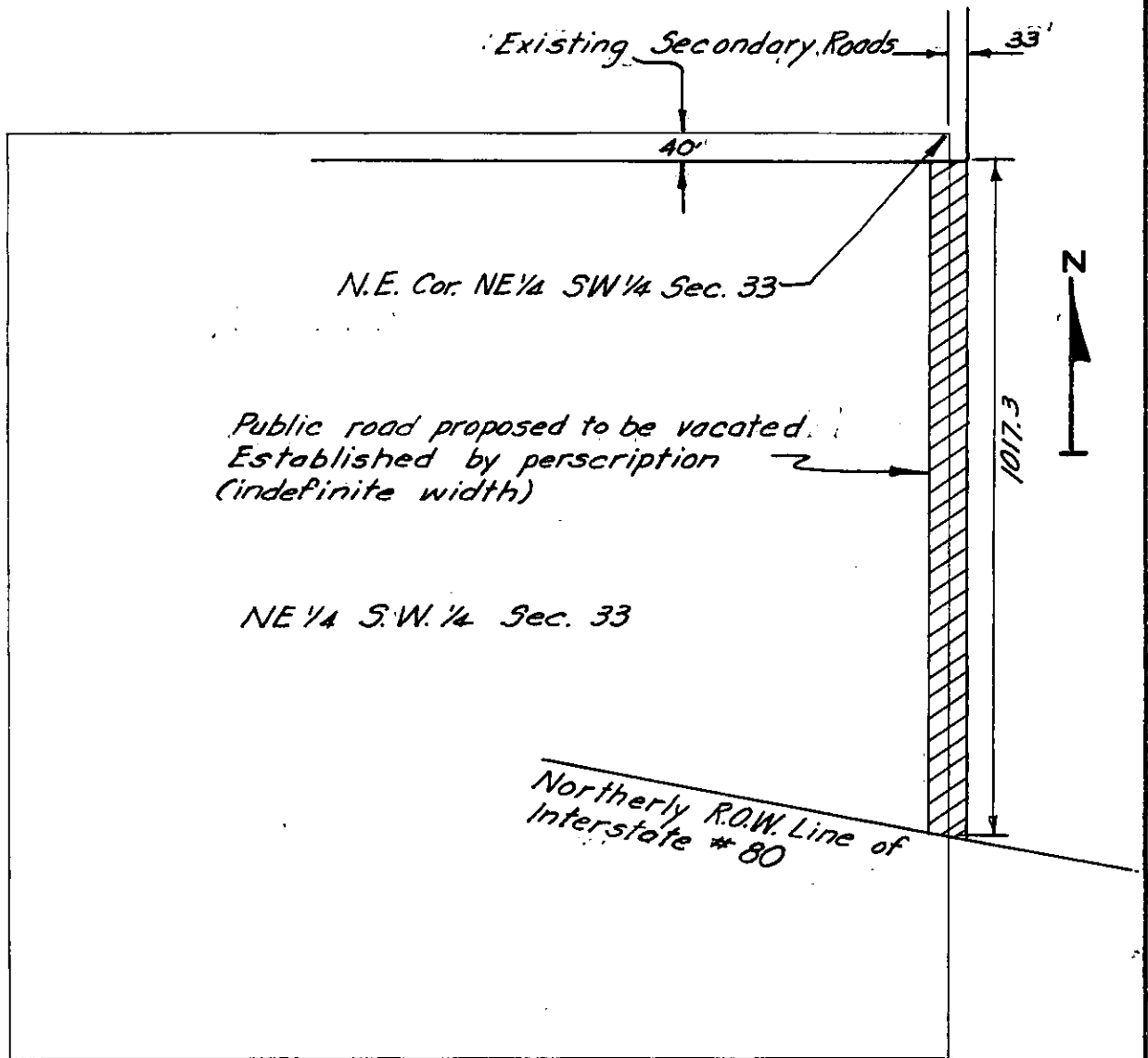

A public roadway whose centerline is the east line of the N.E.  $\frac{1}{4}$ , S.W.  $\frac{1}{4}$ , Sec. 33, T. 79N., R. 3 E. of the 5th. P.M., Sheridan Twp., beginning at a point 40 feet south of the N.E. Corner of the N.E.  $\frac{1}{4}$ , S.W.  $\frac{1}{4}$  of said Sec. 33, and running thence south 1017.3 feet to the northerly right of way line of Interstate Highway #80.

Project No. \_\_\_\_\_  
(County)