

PROPERTY PLAT

~~AMENDMENT FORM~~ VACATION OF A PORTION OF ROAD NO. 155

Married or Single? _____ (Give full name of spouse)
R. O. W. Area _____ Acres.
Borrow Area _____ Acres. Total Consideration \$ _____
Acquired by _____ Date of Contract _____, 19____
(Easement—Deed—Condemnation—Contract)

LOCATION

From CL Station _____ to CL Station _____
Section S 32 & 33, Township 78 N., Range 2 E.
Township (Civil) BLUE GRASS Iowa.

That part of secondary road #155, whose centerline is the section line common to the S.E. $\frac{1}{4}$ of section 32 and the S. W. $\frac{1}{4}$ of section 33, T. 78 N., R. 2 E. of the 5th. P.M., Blue Grass Township, beginning at the north right of way line of U. S. Highway #61 and running thence north approximately one-half mile to the south right of way line of secondary road #26-75 (Telegraph Road).

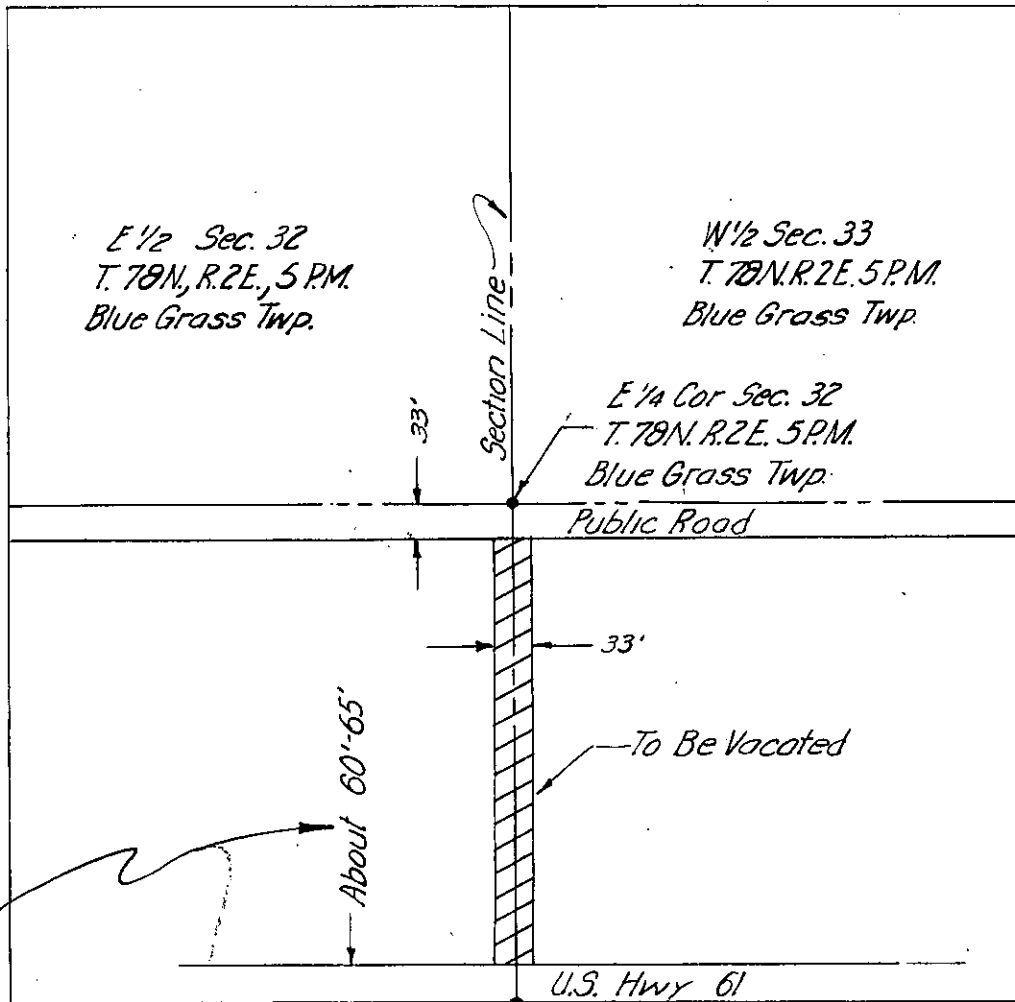

NOTE: Iowa State Highway Commission is now in process of acquiring additional R.O.W. for U.S.#61. Intent to begin proposed vacation at north R.O.W. line of U.S.#61.

Project No. _____
(County)