

RECORDED

DATE \_\_\_\_\_ 19\_\_\_\_  
BOOK \_\_\_\_\_ PAGE \_\_\_\_\_

# PROPERTY PLAT

ACQUIRED FROM BERT DRECHSLER & WIFE

R.O.W. 0.04 ACRES CONSIDERATION \$ 25.00

BORROW \_\_\_\_\_ ACRES

ACQUIRED BY EASEMENT CONTRACT DATED May 3 1950  
EASEMENT - DEED - CONDEMNATION

## LOCATION

FROM & STA. \_\_\_\_\_ TO & STA. \_\_\_\_\_

SECTION 31 TWP. 80 N RANGE 4 E

CIVIL TWP. BUTLER COUNTY SCOTT IOWA

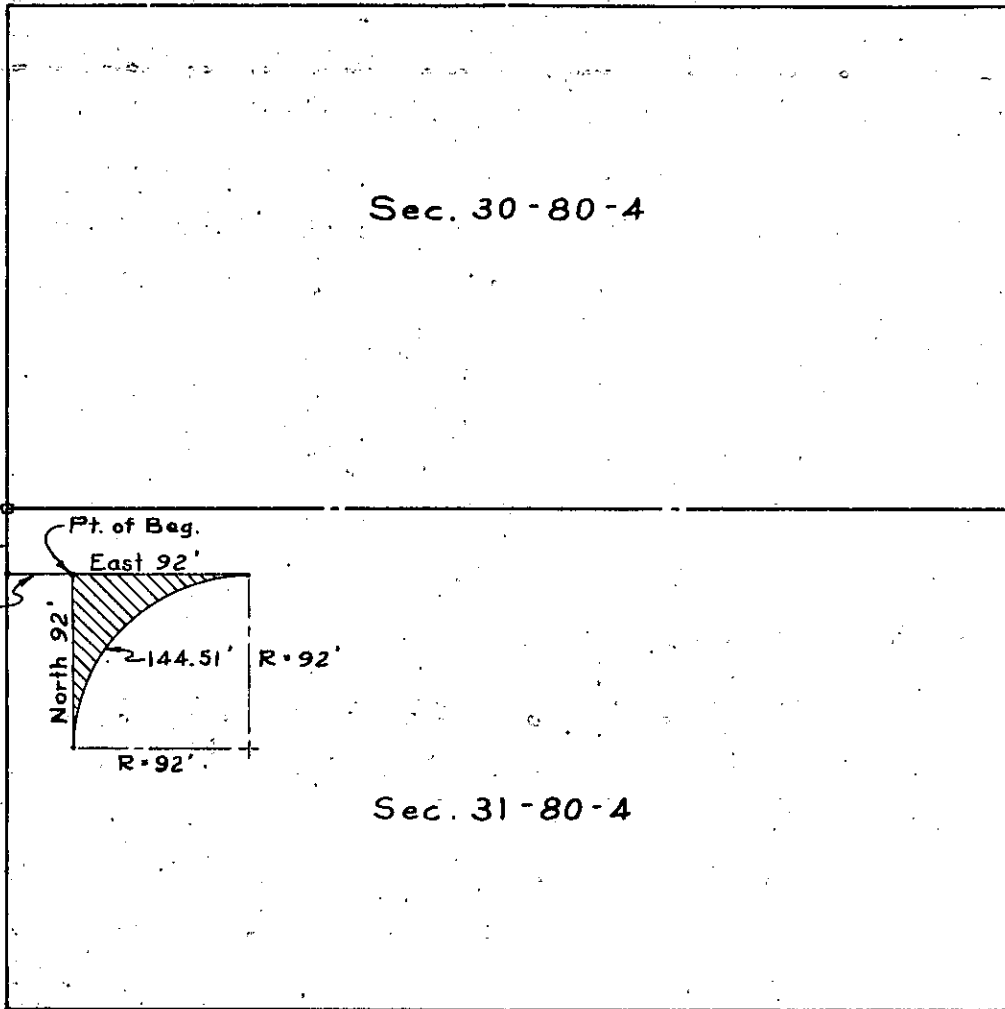

N.W. Cor.  
Sec. 31-80-4

South 33'

East 33'

Pt. of Beg.

East 92'

North 92'

144.51' R=92'

R=92'

Sec. 30-80-4

Sec. 31-80-4

SCOTT

COUNTY

Rd #38-603-341

PROJECT NO.