

Middle Road

Book #6
Page

**PLAT OF PROPERTY
RIGHT-OF-WAY FOR PUBLIC HIGHWAY**

Acquired from **RAYMOND C. WHITAKER**
(Name of owner must agree exactly with Name in which property stands of Record.)

Married or Single? *Dorothy W. Whitaker*
(Give full name of spouse)

R. O. W. Area *0.70* Acres.

Borrow Area *0.27* Acres. Total Consideration \$ *132.00*

Acquired by *easement* Date of Contract *July 8*, 19*46*
(Easement—Deed—Condemnation)

LOCATION

From CL Station *P. 1. 322 + 89.9* to CL Sta. *348 + 48* Proj. No. *S-265*

Section *31*

Township (Civil) *Le Claire*

Township (Congressional) *7.9 N* Range *S.E.*

County *Scott* Iowa

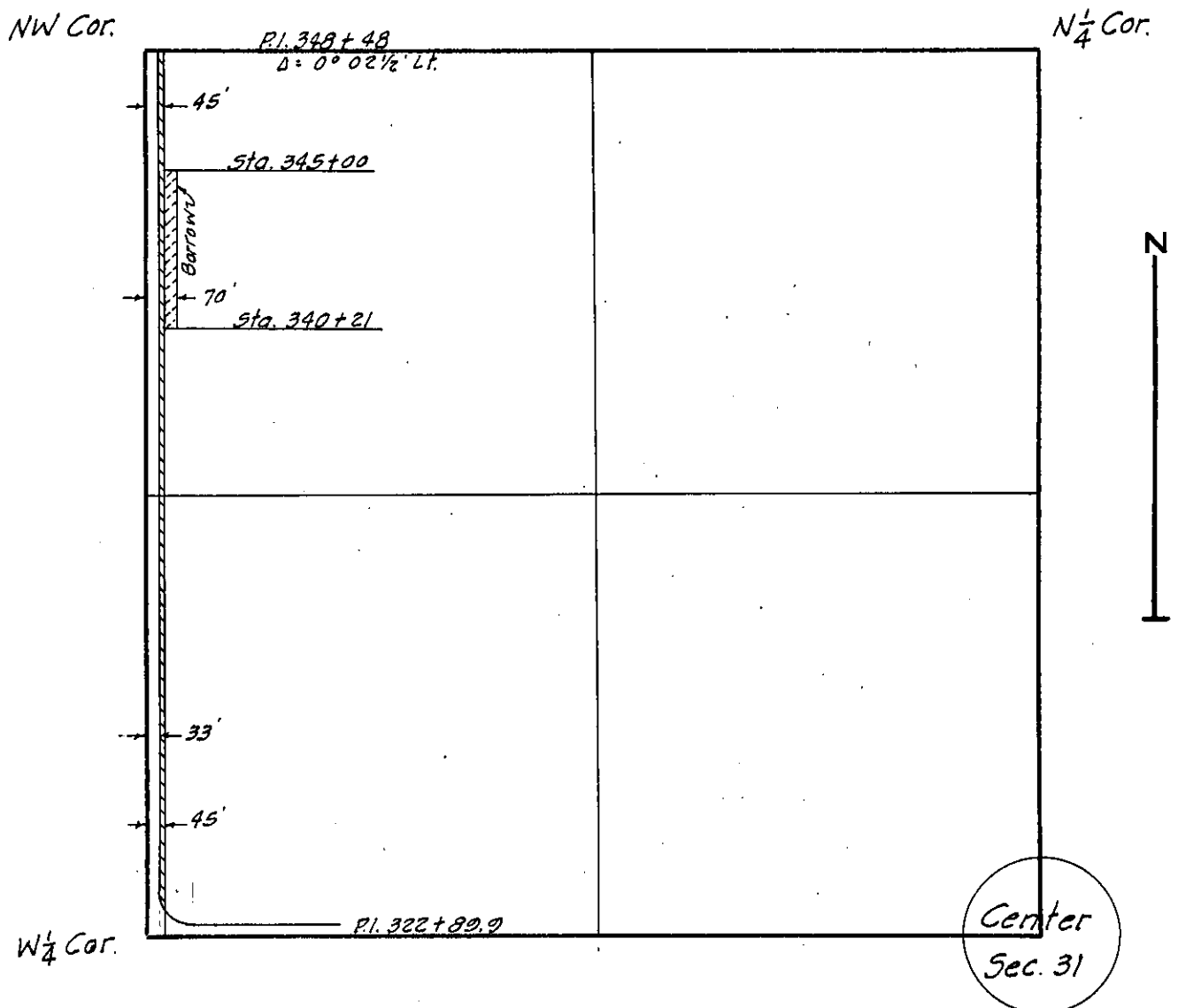

SCOTT Project No. **S - 265** **1015**
(County)

RD # 114