

PLAT OF PROPERTY

RIGHT-OF-WAY FOR PUBLIC HIGHWAY

Acquired from **RAYMOND C. WHITAKER**
(Name of owner must agree exactly with Name in which property stands of Record.)

Married or Single? *Dorothy W. Whitaker*
(Give full name of spouse)

R. O. W. Area *0.64* Acres.

Borrow Area *0.38* Acres. Total Consideration \$ *188.00*

Acquired by _____ Date of Contract *July 8*, 1946
(Easement—Deed—Condemnation)

LOCATION

From CL Station *374 + 23.1* to CL Sta. *398 + 31.9* Proj. No. *S-265*

Section *30*

Township (Civil) *Le Claire*

Township (Congressional) *79 N* Range *5 E*

County *Scott* Iowa

Plot No. 2 of 2

NW Cor.

N $\frac{1}{4}$ Cor.

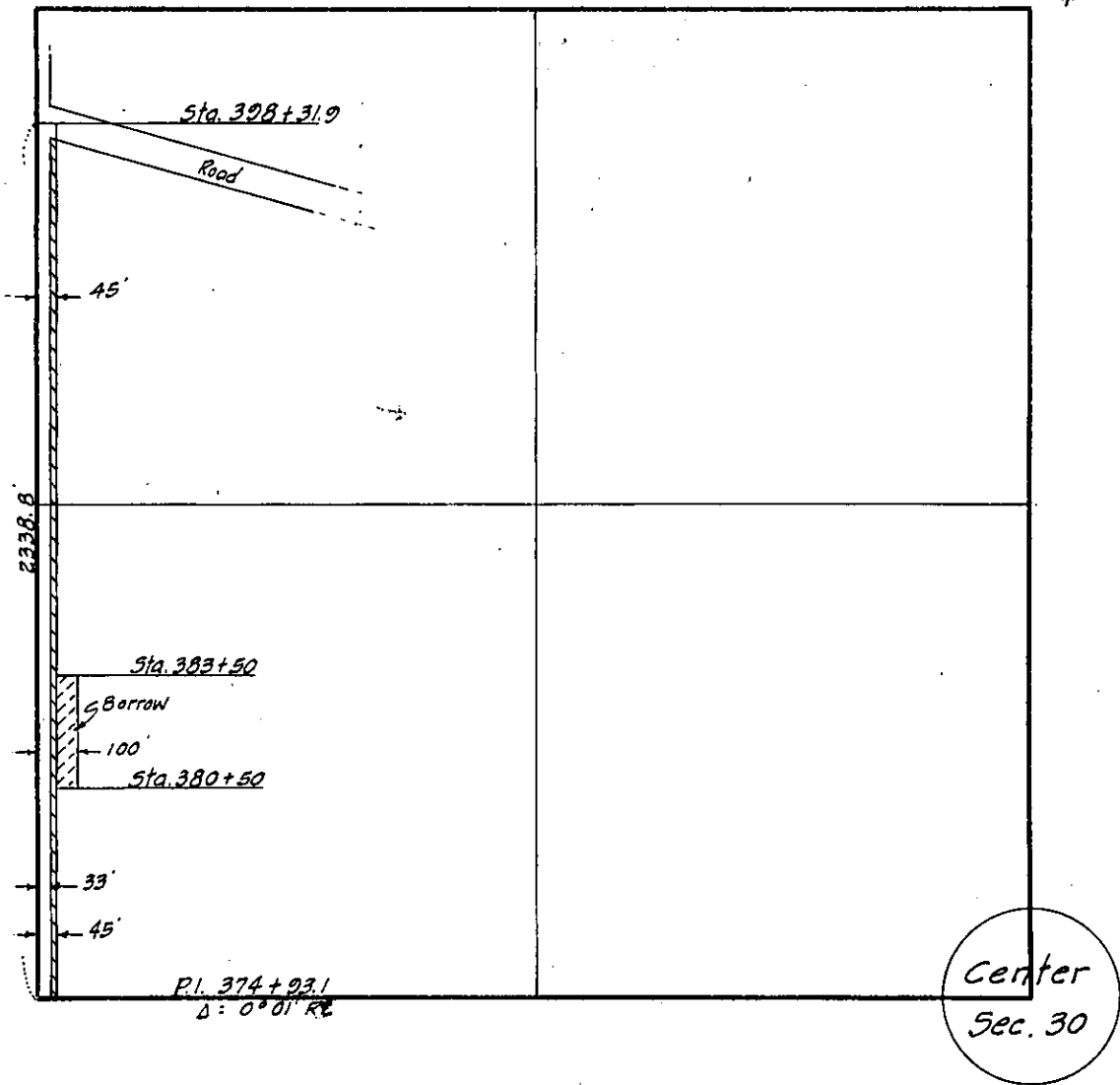

W $\frac{1}{4}$ Cor.

SCOTT
(County)

Project No. **S - 265**

1020

RD # 114