

# PROPERTY PLAT

ACQUIRED FROM CHARLES A. RIEDESEL

R.O.W. 0.319 ACRES CONSIDERATION \$ \_\_\_\_\_

BORROW \_\_\_\_\_ ACRES

ACQUIRED BY EASEMENT CONTRACT DATED \_\_\_\_\_ 19\_\_\_\_  
EASEMENT - DEED - CONDEMNATION

## LOCATION

FROM & STA. 127+74 TO & STA. 149+14.60

SECTION 2 & 3 TWP. 80 N RANGE 1 E

CIVIL TWP. LIBERTY COUNTY SCOTT IOWA

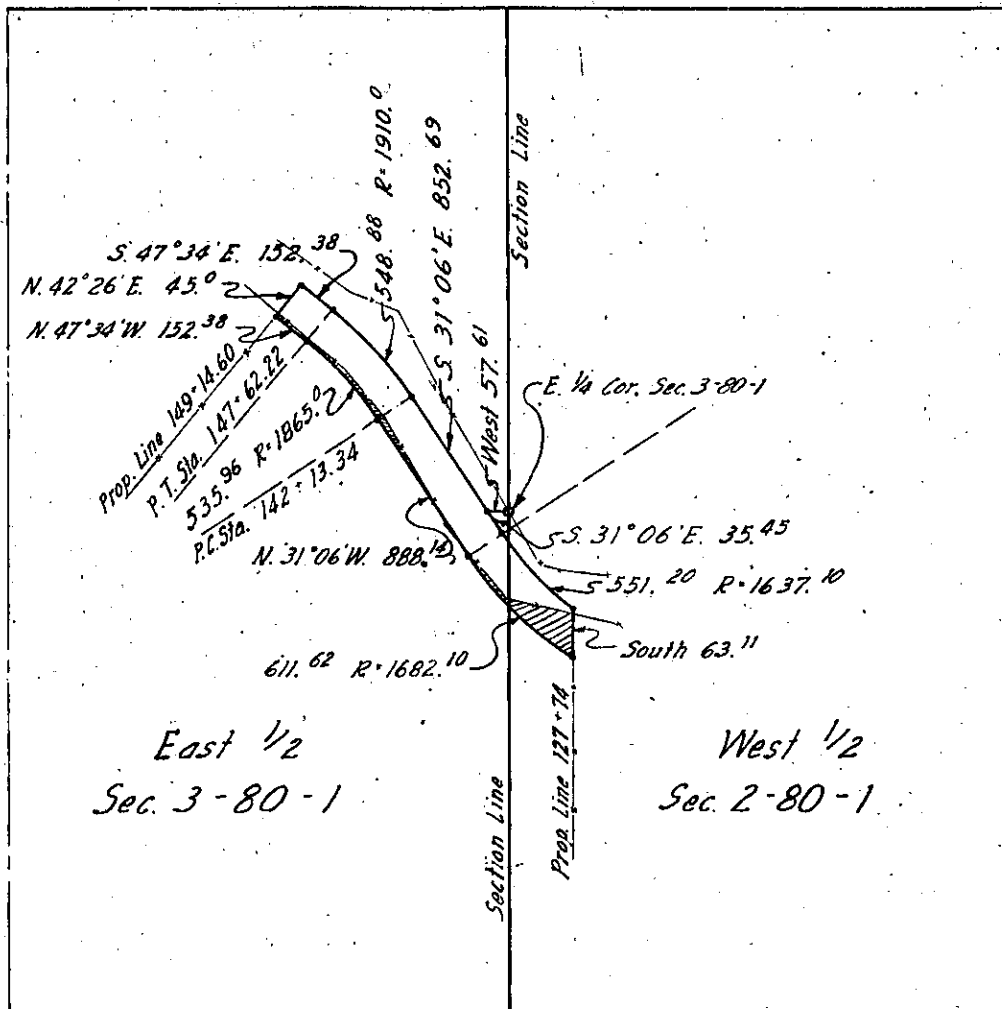

East 1/2  
Sec. 3-80-1

West 1/2  
Sec. 2-80-1