

**PROPERTY PLAT**

Acquired from JOHN F. LENSCH  
(Name of owner must agree exactly with Name in which property stands of Record.)  
#1 Caldwell

Married or Single? \_\_\_\_\_ (Give full name of spouse)

R. O. W. Area 0.16 Acres.

Borrow Area \_\_\_\_\_ Acres. Total Consideration \$ 50.00

Acquired by EASEMENT Date of Contract \_\_\_\_\_, 1951.  
(Easement—Deed—Condemnation—Contract)

**LOCATION**

From CL Station 50+77.51 to CL Station 54+08.16

Section 2 & 11, Township T. 79 N., Range R. 3 E.

Township (Civil) SHERIDAN, County of SCOTT Iowa.

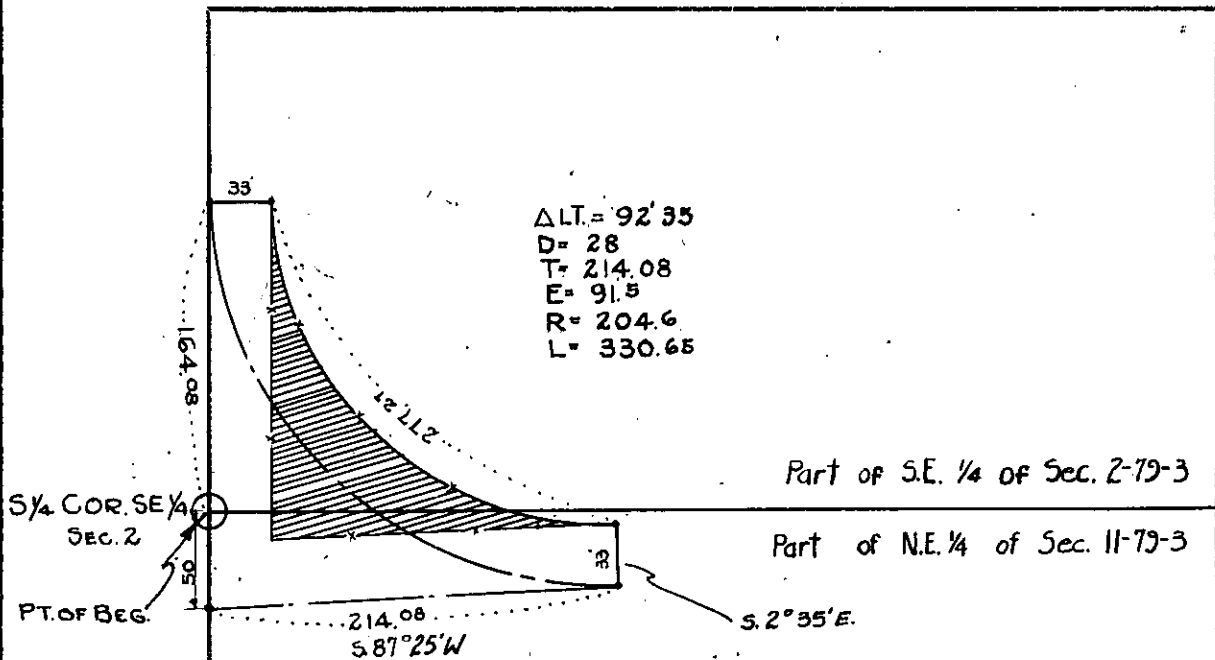

A tract of land to be acquired for road purposes located in Sec. 2 & 11 T. 79 N. R. 3 E. of 5th. P.M. Sheridan Twp. more particularly described as follows comm. at the S. 1/4 cor., S. E. 1/4 of said Sec. 2, thence N. 164.08 ft. along the N. & S. centerline of S. E. 1/4 of said Sec. 2, thence E. 33.0 ft. parallel to the N. line of the S. E. 1/4 of said Sec. 2, thence S. E. 277.27 ft. along a 171.6 ft. rad. curve, concave N. E. 277.27 ft. along a 171.6 ft. rad. curve, concave N. E. 277.27 ft. along a 171.6 ft. rad. curve, thence S. 2° 35' E. 33.0 ft., thence S. 87° 25' W. 214.08 ft., thence N. along the N. & S. centerline of the N. E. 1/4 of said sec. 11, 50.0 ft. to the point of beginning, containing 0.16 acres more or less exclusive of present established roads.

Project No. \_\_\_\_\_  
(County)

164.08

11-18-52