

PLAT OF PROPERTY

ACQUIRED FROM HERMAN D. TREIMER, GUSTAV TREIMER, KATIE TREIMER, EVERETT TREIMER, NORA BARTSCHER, META POHLMAN, HENRY E. MOLDENSCHARDT, RAY MOLDENSCHARDT, ALMA MOLDENSCHARDT, EVELYN MOLDENSCHARDT & HENRY E.

AREA 3.06 ACRES CONSIDERATION \$ 347.⁴⁰

ACQUIRED BY ... Easement ... CONTRACT DATED Sept. 17, 1938
 MOLDENSCHARDT - TRUSTEE.

LOCATION

FROM & STA. 750+00 TO & STA. 765+31.3
 SECTION 2
 TOWNSHIP (CIVIL) Cleona
 TOWNSHIP (CONGRESSIONAL) 72-N RANGE 1E
 COUNTY Scott JOWA

N¹/₄C of

NE Cor

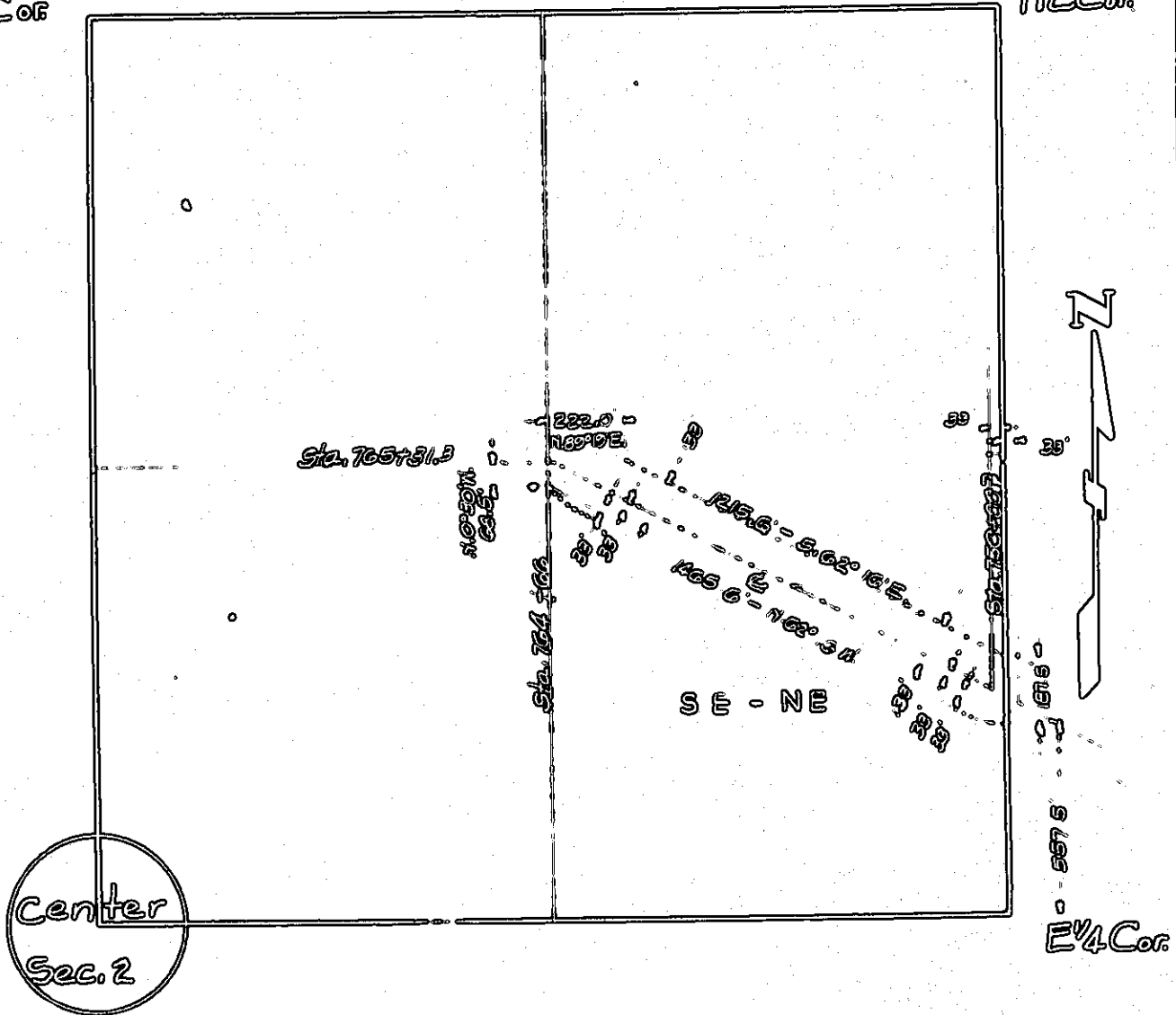

..... WT. NO.
 TO