

PLAT OF PROPERTY

ACQUIRED FROM JEANNE V. TUNNICLIFF

AREA 0.30 ACRES CONSIDERATION \$ 45.00
ACQUIRED BY Easement CONTRACT DATED Sept. 15, 1938

LOCATION

FROM & STA. 764+66 TO & STA. 765+91.3
SECTION 2
TOWNSHIP (CIVIL) Cleora
TOWNSHIP (CONGRESSIONAL) 72-N RANGE 1-E
COUNTY Scott IOWA

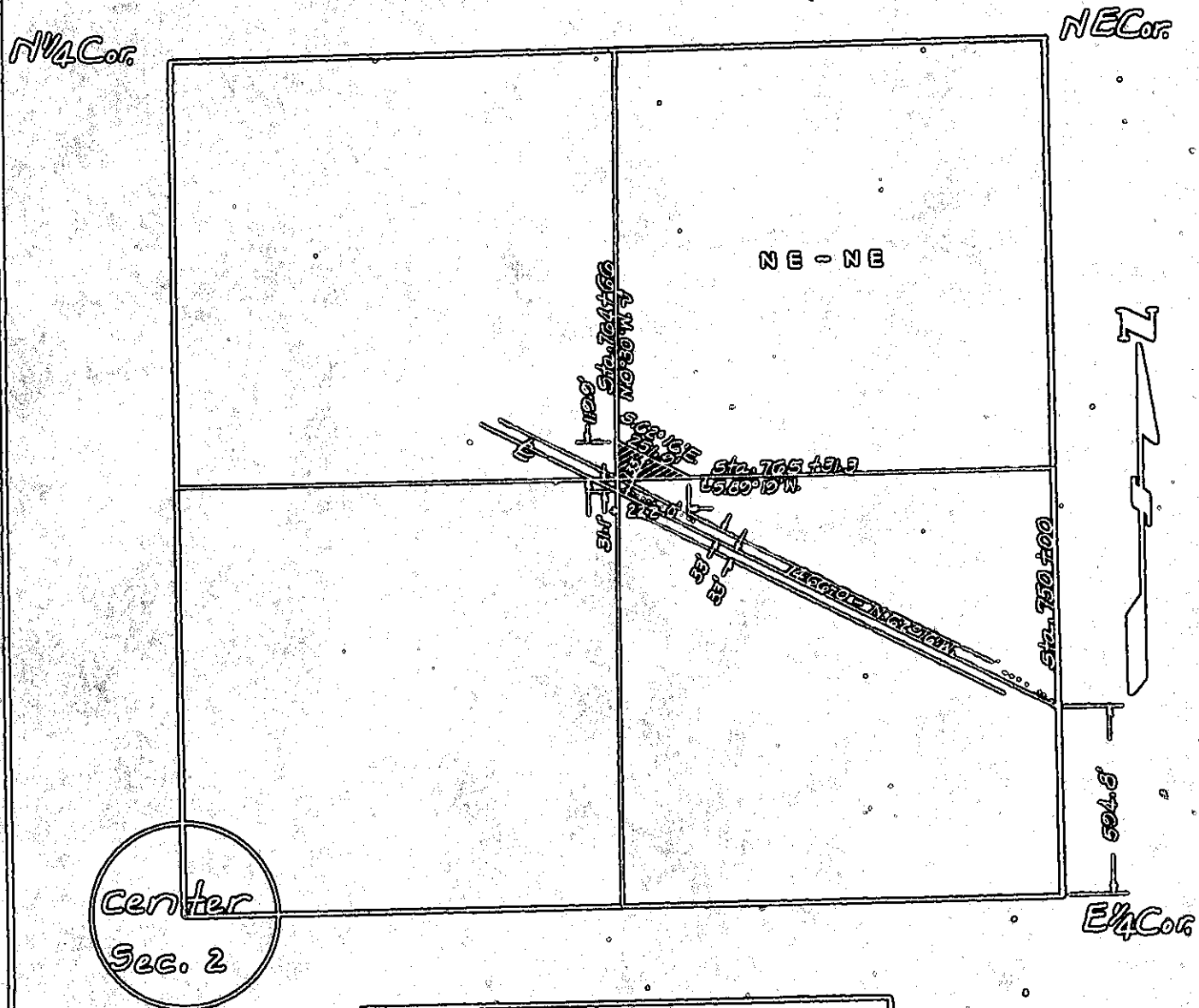

..... WT. NO.
TO