

PLAT OF PROPERTY
RIGHT-OF-WAY FOR PUBLIC HIGHWAY

Acquired from **CHARLES H. ELLSWORTH**
(Name of owner must agree exactly with Name in which property stands of Record.)

Married or Single? Alice Ellsworth
(Give full name of spouse)

R. O. W. Area 0.76 Acres.

Borrow Area 0.67 Acres. Total Consideration \$ 181.00

Acquired by easement Date of Contract July 4, 1946
(Easement—Deed—Condemnation)

LOCATION

From CL Station 202 + 40 to CL Sta. 229 + 07.3 Proj. No. 5-265

Section 2

Township (Civil) Pleasant Valley

Township (Congressional) 78 N Range 4 E

County Scott Iowa

$N\frac{1}{4}$ Cor.

NE Cor.

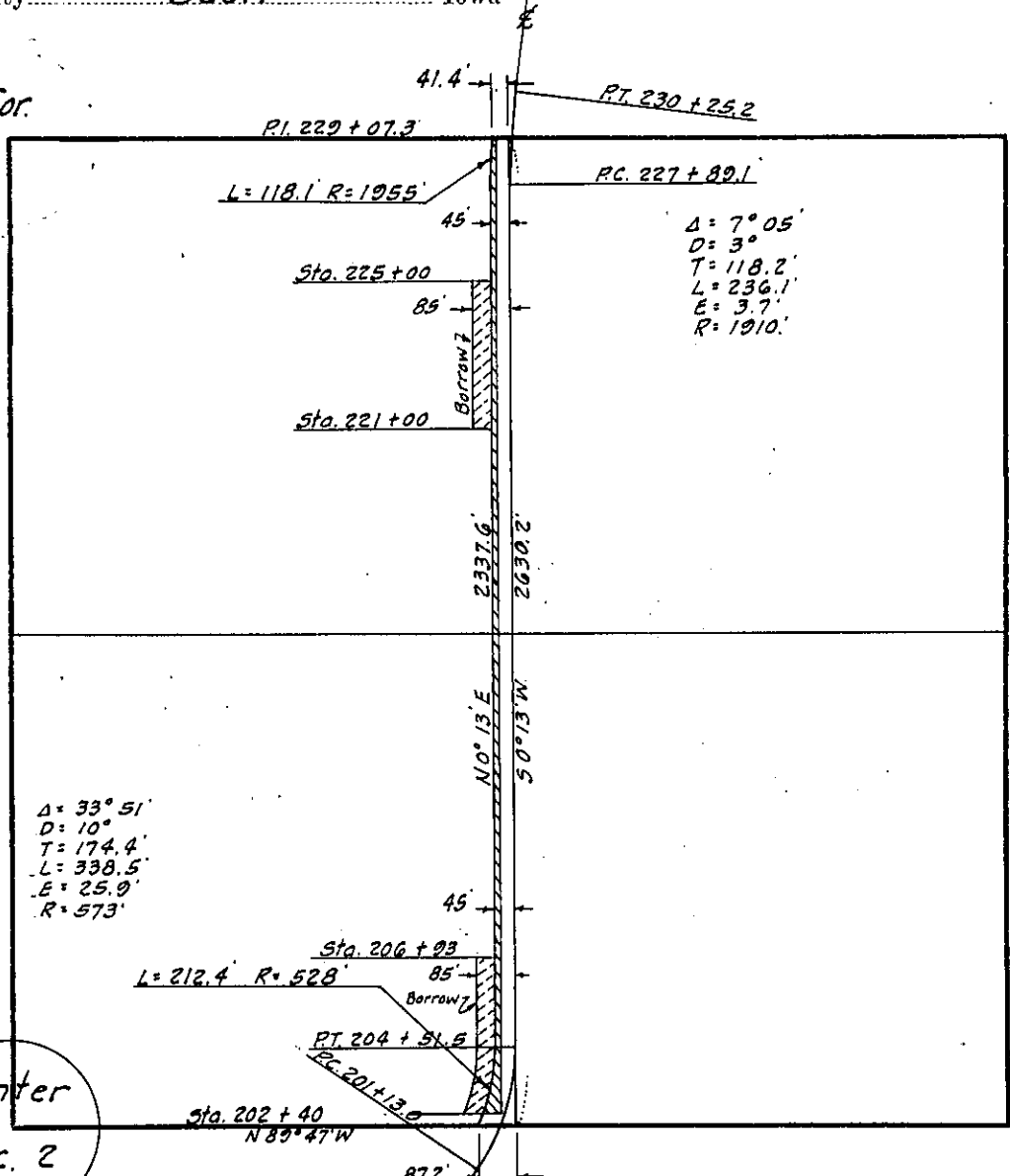

Center
Sec. 2

$E\frac{1}{4}$ Cor.

SCOTT
(County)

Project No. **S - 265**

1027

RD # 47