

PLAT OF PROPERTY
RIGHT-OF-WAY FOR PUBLIC HIGHWAY

Acquired from **EDNA M. OLTMANS, ELLA C. HESS, HAROLD S. HESS, FREDERICK A. HESS, ALBERTA MEYER.**
(Name of owner must agree exactly with Name in which property stands of Record.)

Married or Single? _____ (Give full name of spouse)

R. O. W. Area 0.67 Acres.

Borrow Area 1.72 Acres. Total Consideration \$ 457.00

Acquired by easement Date of Contract July 3, 1946
(Easement—Deed—Condemnation)

LOCATION

From CL Station 178+16 to CL Sta. 202+40 Proj. No. S-265

Section 2

Township (Civil) Pleasant Valley

Township (Congressional) 78 N Range 4 E

County Scott Iowa

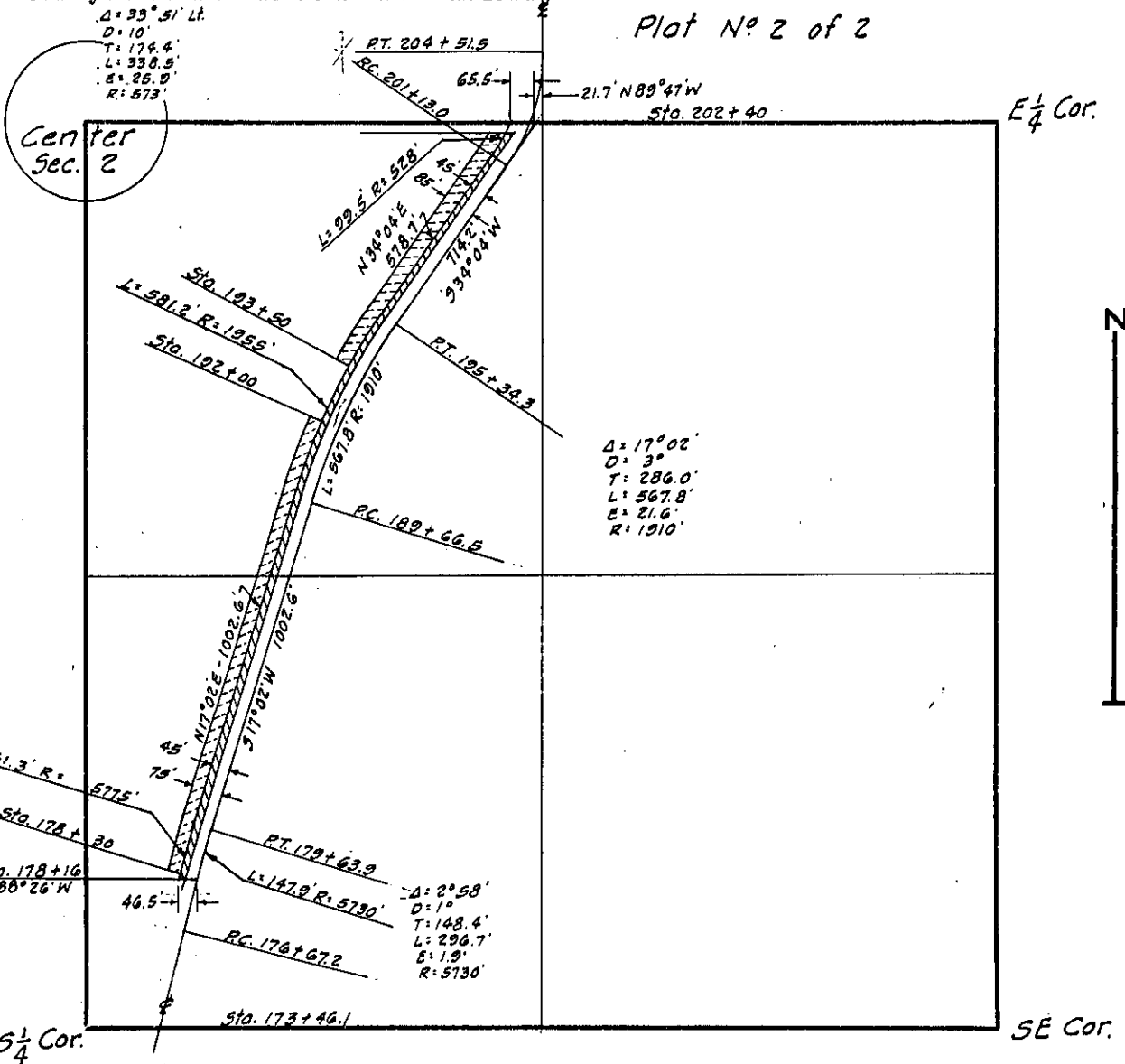

SCOTT
(County)

Project No. **S - 265**

1010

R# 47