

PLAT OF PROPERTY RIGHT-OF-WAY FOR PUBLIC HIGHWAY

Acquired from **ALFRED HESS**
(Name of owner must agree exactly with Name in which property stands of Record.)

Married or Single? Amelia Hess
(Give full name of spouse)

R. O. W. Area 0.65 Acres.

Borrow Area 0.52 Acres. Total Consideration \$ 149.50

Acquired by easement Date of Contract July 3, 1946
(Easement—Deed—Condemnation)

LOCATION

From CL Station 173+46.1 to CL Sta. 202+40 Proj. No. S-265

Section 2

Township (Civil) Pleasant Valley

Township (Congressional) 78 N Range 4 E

County Scott Iowa

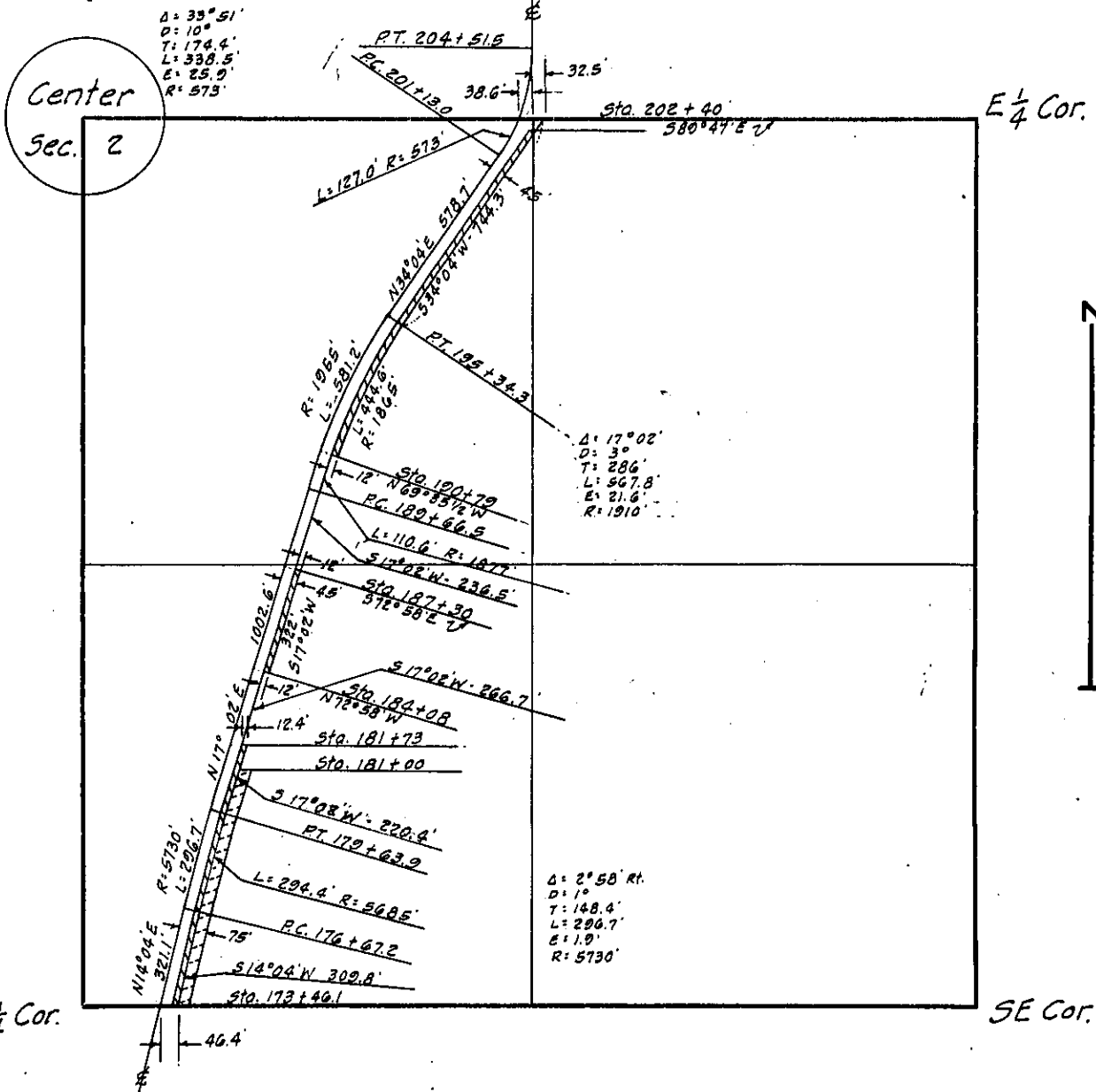

SCOTT
(County)

Project No. **S-265**

1004

RD # 47