

Acquired from CLARA L. FESSLER

P.O.W. Area 1.04 ± acres

Acquired by EASEMENT

From & Sta. 103+16.92 to & Sta. 119+52.63

Section 29 & 30 Township 80N Range 5E

Township (Civil) PRINCETON

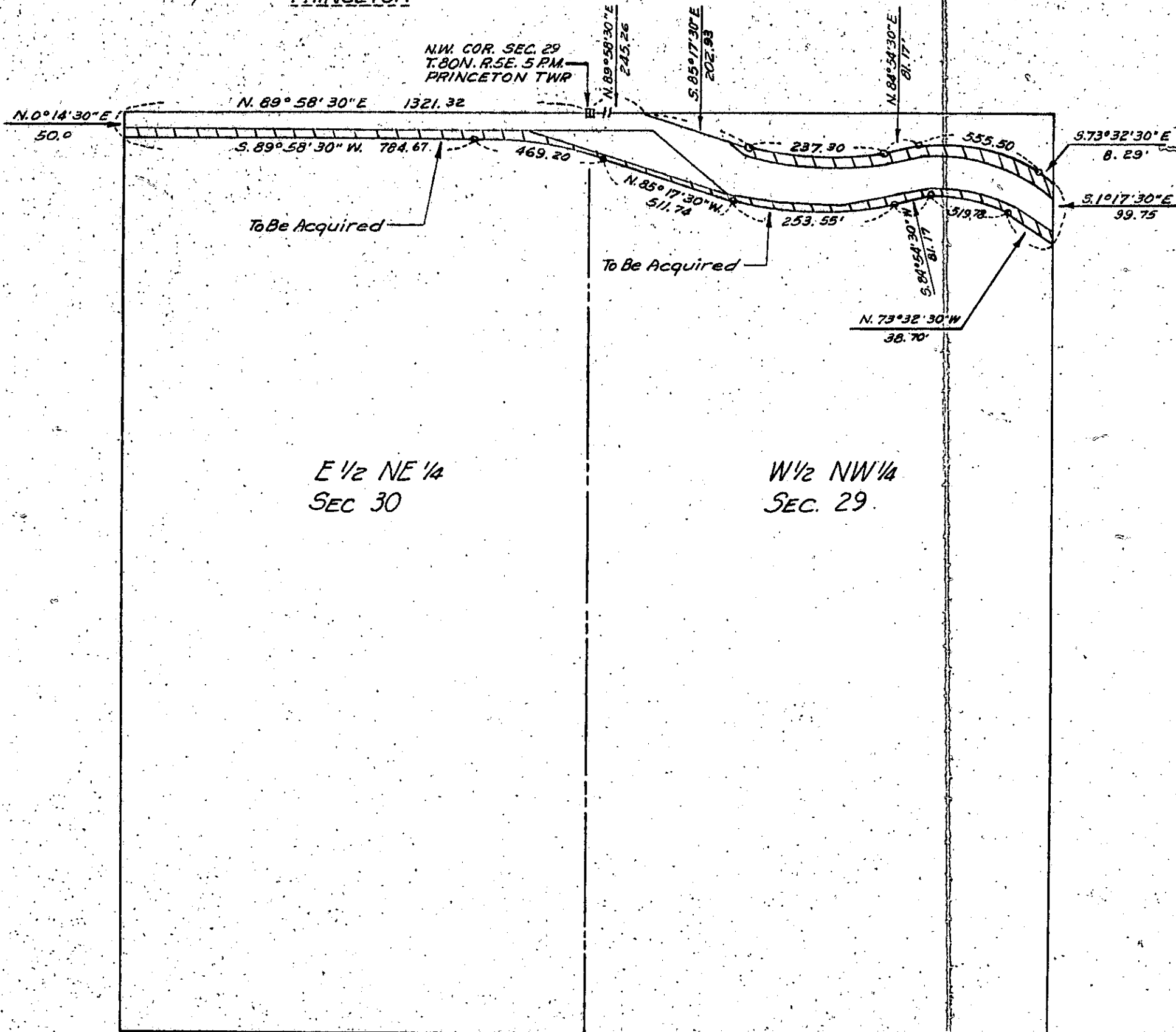

County SCOTT

Project No S-618(5) PROP#10