

PROPERTY PLAT

ACQUIRED FROM Julius Reinholt et al

R.O.W. 0.04 ± ACRES CONSIDERATION \$ 14.00

BORROW _____ ACRES

ACQUIRED BY Easement CONTRACT DATED JAN 21 1950
EASEMENT - DEED - CONDEMNATION

LOCATION

FROM & STA. 36+30⁵ TO & STA. 37+85

SECTION 29 TWP. 78 RANGE 3E

CIVIL TWP Davenport COUNTY Scott IOWA

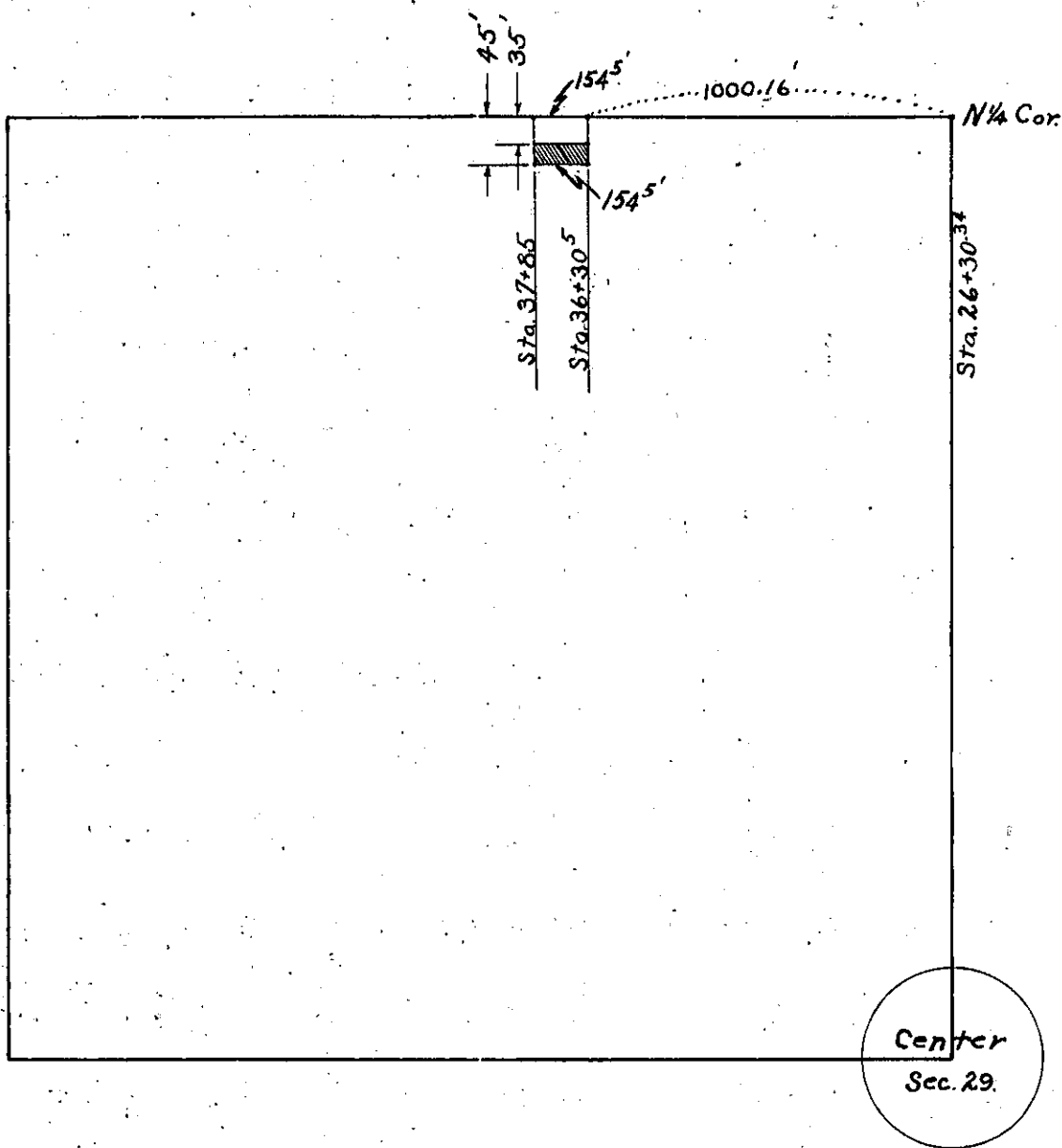

Scott COUNTY

PROJECT NO. SN. 1545