

# PROPERTY PLAT

ACQUIRED FROM EMIL KNAACK

R.O.W. 0.23 ACRES CONSIDERATION \$ 40.92

BORROW \_\_\_\_\_ ACRES

ACQUIRED BY EASEMENT CONTRACT DATED Feb. 3 1950  
EASEMENT - DEED - CONDEMNATION

## LOCATION

FROM & STA. 318+08.8 TO & STA. 328+37.8

SECTION 29 TWP. 78N RANGE 2E

CIVIL TWP. BLUE GRASS COUNTY SCOTT IOWA

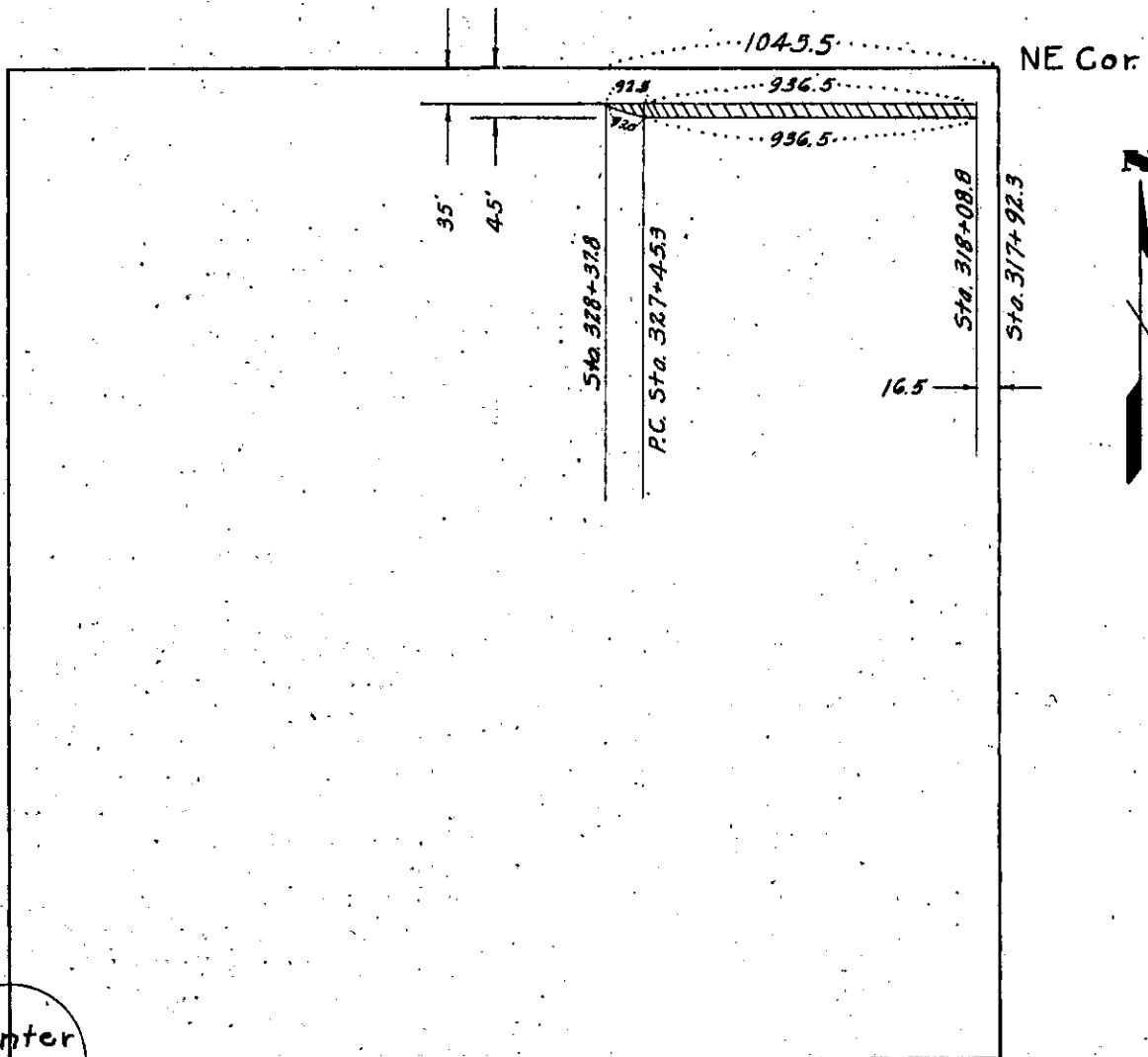

Center  
Sec. 29

Rd. # 44

SCOTT COUNTY PROJECT NO. SN-154.5