

Parcel No.

PROPERTY PLAT DOCUMENT NO 12764-75

Acquired from MALVERN E. & MARY L. KIRBY

Married or Single?

R. O. W. Area 0.18 ± Acres. (Give full name of spouse)

Borrow Area 0.07 ± Acres. Total Consideration \$

Acquired by Date of Contract, 19.....
(Easement—Deed—Condemnation—Contract)

LOCATION

From CL Station 136+78.80 to CL Station 150+42.72

Section 28, Township 79 N, Range 4 E.

Township (Civil) LINCOLN Iowa.

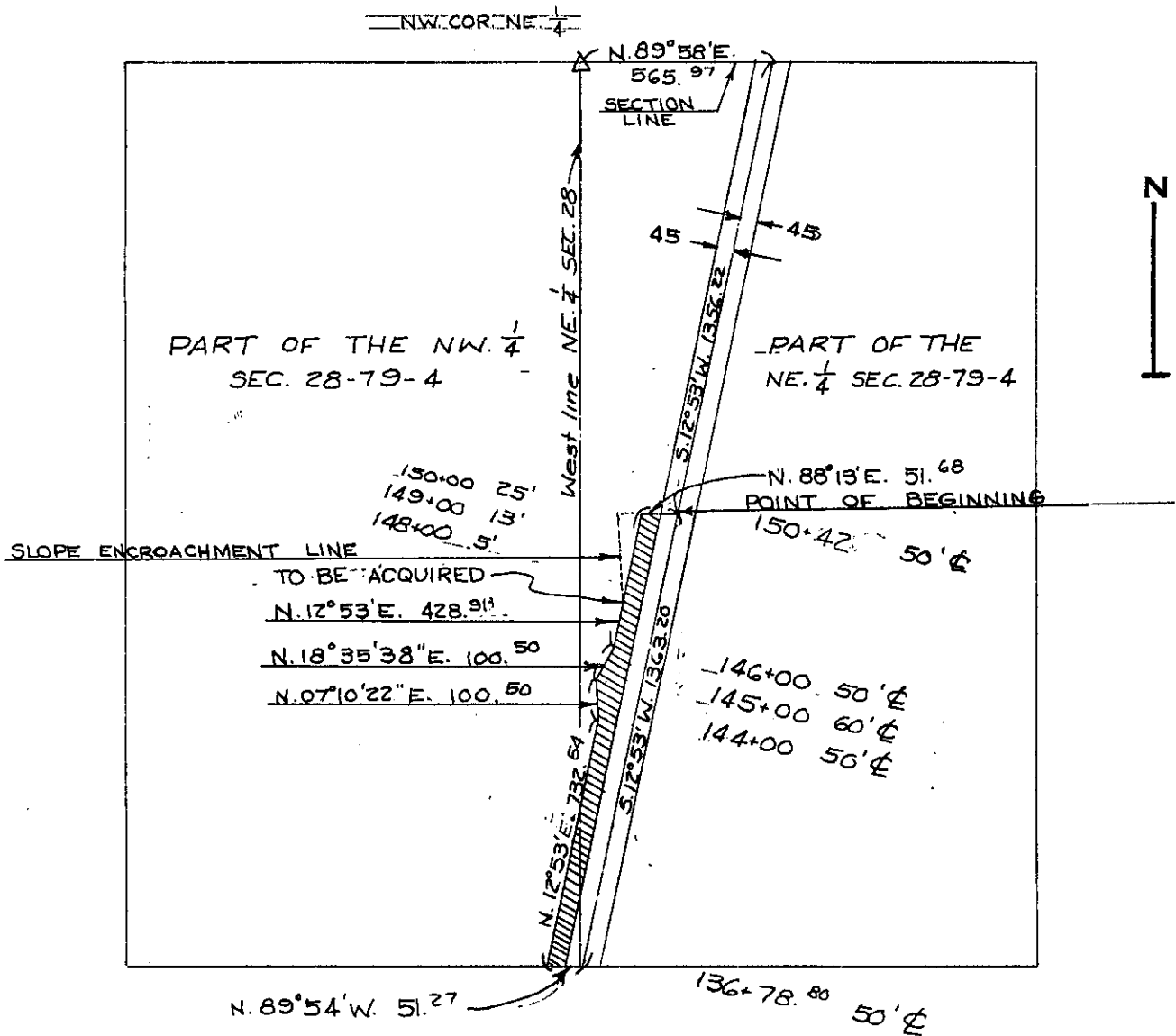

SCOTT
(County)

Project No. L-274