

PLAT OF PROPERTY

RIGHT-OF-WAY FOR PUBLIC HIGHWAY

Acquired from HARRY SCHNECKLOTH
(Name of owner must agree exactly with Name in which property stands of Record.)

Married or Single? _____
(Give full name of spouse.)

Area 0.045 ± Acres. Consideration \$ _____

Acquired by EASEMENT Date _____
(Purchase-condemnation)

LOCATION

From CL Station _____ to CL Sta. _____ Proj. No. _____

Section 27

Township (Civil) BUTLER

Township (Congressional) 80 N Range 4E

County SCOTT Iowa.

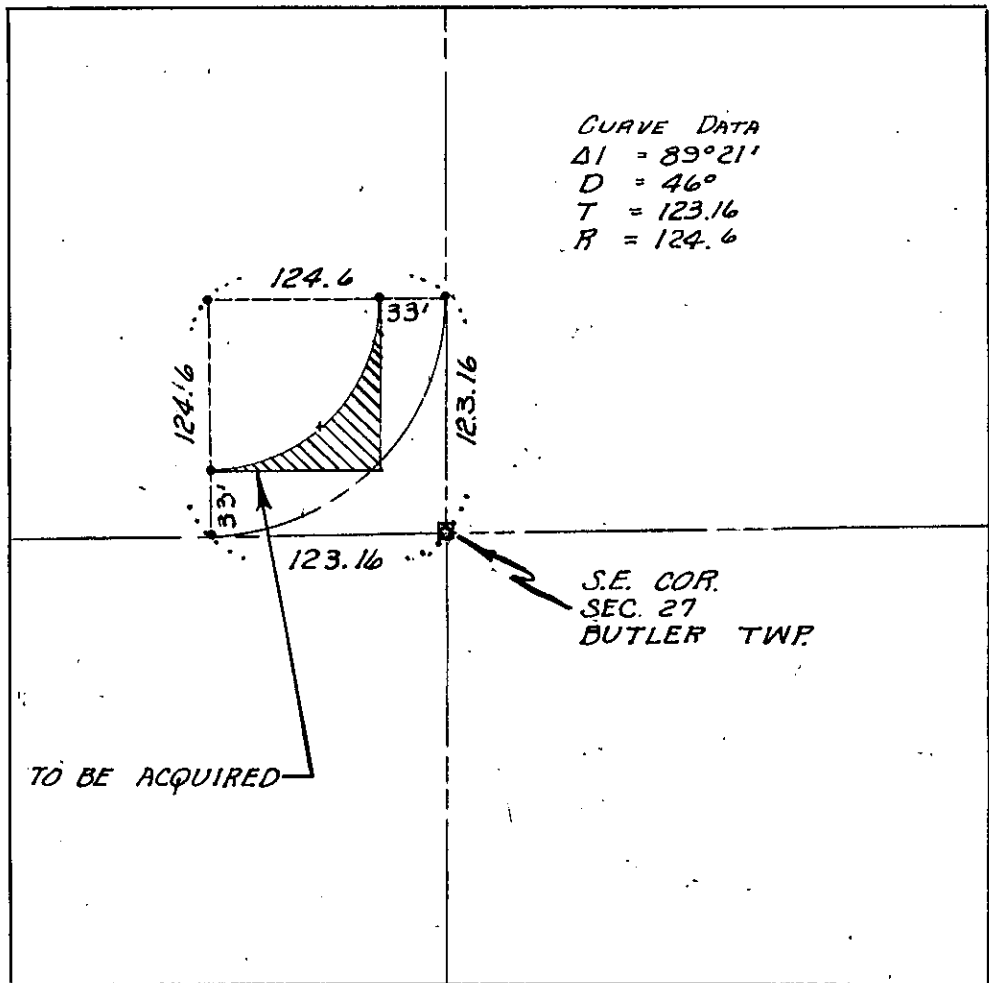

SCOTT Project No. _____
(County)

RD. # 440-464