

Parcel No.

PROPERTY PLAT

Acquired from ROMAN A. URUSH

Married or Single?

R. O. W. Area 0.08 ± Acres. (Give full name of spouse)

Borrow Area Acres. Total Consideration \$

Acquired by EASEMENT Date of Contract, 19.....
(Easement—Deed—Condemnation—Contract)

LOCATION

From CL Station 10+34.61 to CL Station 18+57.95

Section 27, Township 79N, Range 5E

Township (Civil) LECLAIRE Iowa.

Established in Road Record BK.7 Pg.478

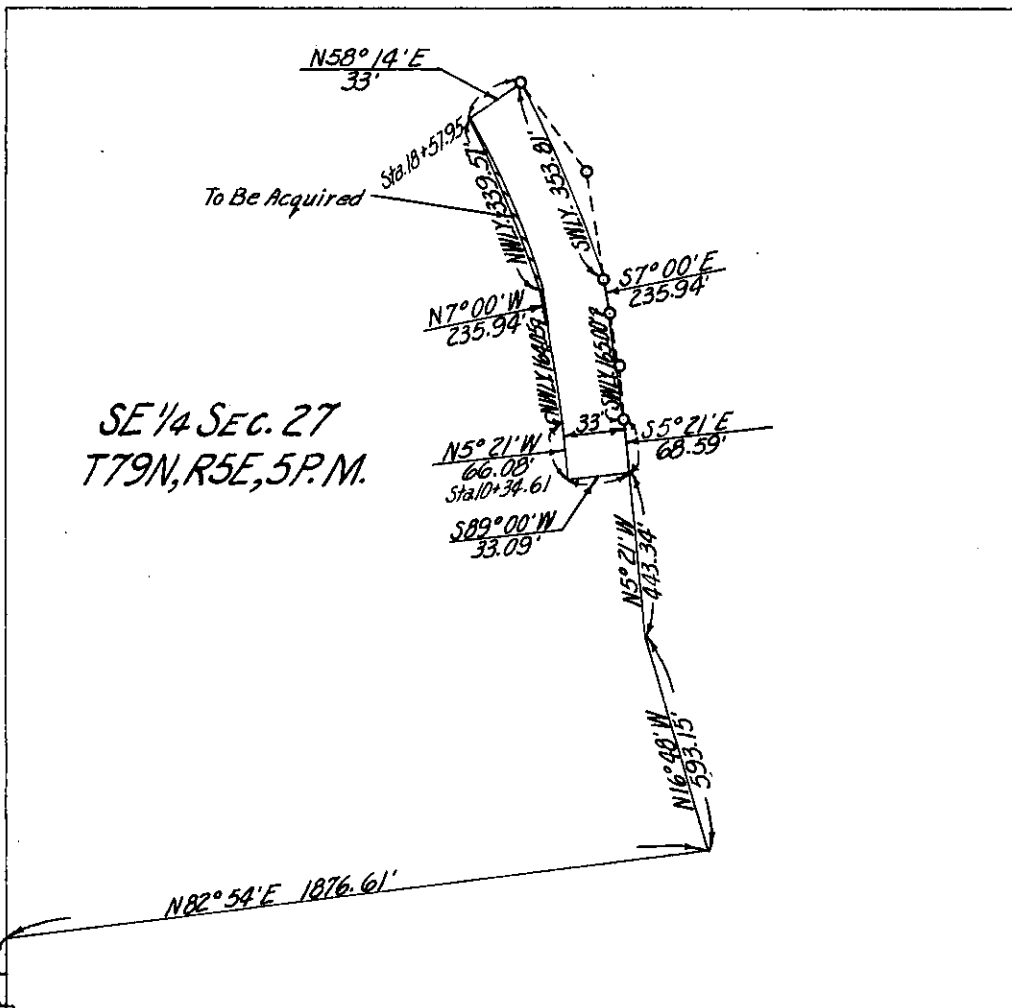

1/4 Cor. Sec. 27
Leclaire Twp.

SCOTT
(County)

Project No. 563 PROP. #1